

AMPTELIKE VEILINGSKATALOGUS VIR / OFFICIAL AUCTION CATALOGUE FOR

# BONSMARA NASIONALE VEILING

Veilingsdatum / Auction Date:  
16 March 2022

Data soos op / Data as on:  
22 February 2022



## SALES UNDER AUSPICES OF BONSMARA SA

Bonsmara stud breeding is subject to the stipulations of the Livestock Improvement Act and conforms to the standards of Bonsmara SA. The Society therefore has the right to implement certain controls to ensure the accuracy of information regarding Parentage, Performance and Estimated Breeding Values.

Information regarding Parentage, Performance and Estimated Breeding Values of animals, as supplied by the breeder, have been verified and compared to the official database of LOGIX BEEF. Bonsmara SA therefore, confirms the accuracy of such information.

To the knowledge of the Society these controls have been carried out accurately. However, the Society does not take any responsibility for incorrect information through printing errors or incorrect information provided by the breeder.

Animals on such sales have been visually screened by Inspectors of Bonsmara SA and comply with the Bonsmara Minimum Breed Standards as stipulated by the Society.

### The Society DOES NOT have any control over:

- Immunization and health status of animals
- Pregnancy status of cows and heifers
- Suitability of a bull for breeding
- Fertility status as well as venereal diseases and
- Commercial animals

Since the above is not classified as information regarding Parentage, Performance and Estimated Breeding Values, it DOES NOT fall within the jurisdiction of the meaning "Under the Auspices of Bonsmara SA".



## VEILINGS ONDER BESKERMING VAN BONSMARA SA

Bonsmara stoetteling wat onderhewig is aan die bepalings van die Veeverbeteringswet, vind plaas onder die vaandel van Bonsmara SA. Daarom behou die Genootskap hom die reg voor om kontroles volgens bepaalde prosedures uit te oefen ten opsigte van Ouerskap inligting, Prestasiedata en Beraamde Teelwaardes.

Ouerskap inligting, Prestasiedata en Beraamde Teelwaardes soos deur die teler voorsien vir die doel van hierdie katalogus, is gekontroleer en vergelyk met die amptelike databasis soos gehou deur LOGIX BEEF. Bonsmara SA bevestig dus die korrektheid van sodanige inligting.

Alhoewel die kontroles na die beste wete van die Genootskap gedoen is, kan die Genootskap egter nie verantwoordelik gehou word vir foutiewe inligting as gevolg van drukkersfoute of verkeerde inligting deur die telers verskaf nie.

Diere wat op hierdie veilings aangebied word, is onderwerp aan 'n proses van visuele inspeksie deur Keurders van Bonsmara SA en voldoen aan die Bonsmara Minimum Rasstandaarde soos bepaal deur die Genootskap.

### Die Genootskap het egter GEEN beheer oor:

- Immunisering en gesondheidstatus van diere
- Dragtigheidstatus van koeie en verse
- Teelgeskiktheid van bulle
- Vrugbaarheidstatus, asook geslagsiektes en
- Kommersiële diere nie.

Aangesien bogenoemde nie val onder die bedoeling met Ouerskap inligting, Prestasiedata en Beraamde Teelwaardes nie, sorteer dit NIE onder die jurisdiksie van die bedoeling "Onder beskerming van Bonsmara SA" nie.



## ANIMAL AND PEDIGREE INFORMATION

**LOT 1** 1 **THE RED CATTLE FARM** 2

3

ABC 150029 4

2015-02-03 5

SP 6

Parentage	Sire	Dam
DNA	✓	
Genomic	✓	

12 2 CO-OWNER(S)  
USED IN HERD

DEF 100066 P

7

8 GHI 070076 HH(c) 9

AGE/CALV. 14/10  
AVG. Wt/CALV. 92/10  
ICP 395

JKL 000077 P

13 MNO 030002

AGE/CALV. 19/10  
AVG. Wt/CALV. 109/10  
ICP 407

1. Lot Number
2. Owner of the animal
3. Herd's logo (if available)
4. Animal Identification Number
5. Birth date
6. Herd book section - NFR / PEN / F0 / A / B / SP
7. Four (4) generation pedigree
8. Genomic testing - it is indicated with the GT logo
9. Polled Status - the status will only be printed for animals that have been tested
10. Parentage Verification - a green tick (✓) indicates that the sire and/or dam has been verified via either microsatellite (DNA), or Genomic testing
11. QR Code - This code can be scanned with a smart device. It redirects to the animal's information on [www.SABeefBulls.com](http://www.SABeefBulls.com) where all information for the animal is available.
12. Number of owners/co-owners/users/semen-users - **if more than 1 user**
13. Dam information
  - Age and Number of Calvings
  - Average Wean Index and Number of Calves Weaned
  - Intercalving Period

## MYOSTATIN STATUS

The animal's status, if tested for myostatin variants, is indicated as follows:

- Not Tested
- 0 - Normal
- 1 - Heterozygous / Carrier of Double-Muscling gene
- 2 - Homozygous / Double-Musclad

## LOGIX SELECTION VALUES

Calving Ease Value	Weaner Calf Value	Fertility Value	Maintenance Value	Cow Value	Growth Value	Carcass Value
109	98	111	99	101	98	103
1	2	3	4	5	6	7

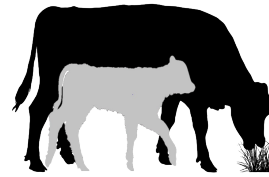

### 5 L♀ GIX Cow Value

Selection of:

- Fertile cows,
- with low maintenance,
- that calf easily,
- and wean heavy calves

- 1 Calving Ease Value EBVs Birth Direct & Maternal
- Calf Growth Value EBV Wean Direct
- 3 Fertility Value EBVs Cow & Heifer Fertility, EBV Longevity
- Milk Value EBV Wean Maternal
- 4 Maintenance Value EBVs Mature weight & Milk

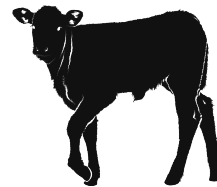

### 2 L♀ GIX Weaner Calf Value

Selection of:

- Heavier weaning weights,
- with more milk,
- but restricted birth weight



### 7 L♀ GIX Carcass Value

Selection for higher meat yield on carcass

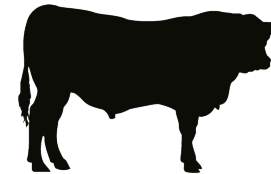

### 6 L♀ GIX Growth Value

Selection of efficient growers on veld & in the feedlot

## INTERPRETATION OF BREEDING VALUE INDICES

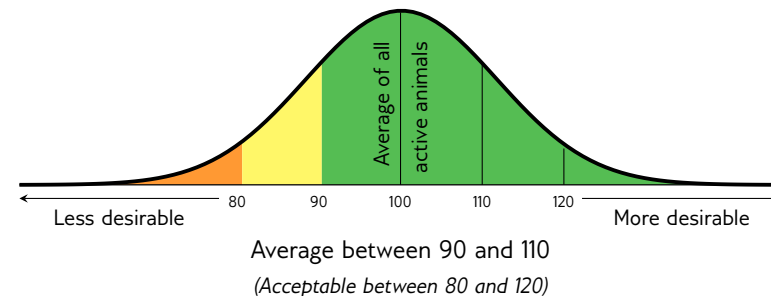

## EXPLANATION OF BREEDING VALUES AND SELECTION VALUES

Traits		Description/Measurement		Goal		General Guidelines				
						<80	<90	90-110	>110	>120
Selection Values	<b>5</b> Cow Value	CV	Combination of Calving Ease, Calf Growth, Milk, Maintenance and Fertility Values (Rand-Value)	Profitable Cow	Loss					Profit
	<b>1</b> Calving Ease Value	CEV	Risk for calving problems (calf too heavy) vs calf too small	Average birth weight	High					Low
	Calf Growth Value	CGrV	Calf's genetic ability for pre-weaning growth	Heavy weaner calf	Light					Heavy
	Milk Value	MlkV	Cow's genetic mothering and milking ability	Enough milk for the calf	Less					More
	<b>4</b> Maintenance Value	MntV	Maintenance requirements of cow (cow weight and milk)	Low cow maintenance	High				*	Low
	<b>3</b> Fertility Value	FertV	Fertility and retention of cows and heifers	Fertile cows	Low					High
	<b>2</b> Weaner Calf Value	WnCV	Combination of calf's weight and cow's milk	Heavy weaner calves	Light					Heavy
	<b>6</b> Growth Value	GV	Efficient growth on veld and in feedlot (Rand-value)	Profitable growth	Loss					Profit
Cow & Heifer	<b>7</b> Carcass Value	VarcV	Meat on carcass (Weight and RTU EBVs)	More meat on the carcass	Less					More
	Production Value	PV	Combination of Cow- and Growth values (Rand-value)	Profitable animals	Loss					Profit
	<b>8</b> Birth Weight Direct	BD	Birth weight (Calf's genetic ability)	Average birth weight	Heavy					Light
	Birth Weight Maternal	BM	Birth weight (Cow's genetic ability)	Easy calving	Heavy					Light
	<b>9</b> Weaning Weight Direct	WD	Weaning weight (Calf's genetic ability)	Heavy weaner calves	Light					Heavy
	<b>10</b> Weaning Weight Maternal	WM	Weaning weight (Cow's genetic ability)	Good mothers	Poor					Good
Fertility	<b>18</b> Mature Cow Weight	MW	Cow weight at weaning of first three calves	Average mature cow weight	Light			*	*	Heavy
	Cow-Calf Birth	CCB	EBV Birth Direct / EBV Mature Cow weight	Average	Low					High
	Cow-Calf Wean	CCW	EBV Wean Direct / EBV Mature Cow weight	High calf-cow ratio	Low					High
	<b>12</b> Heifer Fertility	HF	Age at first calving	Fertile heifers	Less					More
	<b>13</b> Cow Fertility	CFE	First 3 inter-calving periods (ICPs)	Fertile cows	Less					More
Growth & Frame	<b>11</b> Scrotal Circumference	SC	Scrotal circumference as measured during the growth test	Fertile bulls	Less					More
	<b>14</b> Longevity	LG	Retention of progeny	Acceptable progeny	Poor					Good
	<b>15</b> Post-Wean Weight	PWn	12- and 18 month weights	Good post-wean growth	Low				*	High
	<b>16</b> Average Daily Gain	ADG	Average daily gain	Good growth	Poor					Good
	<b>17</b> Feed Conversion Ratio	FCR	100g feed intake / g weight gain	Feed efficiency	Poor					Good
	Final Test Weight	FW	Final weight in the growth test	Heavy carcass	Light				*	Heavy
	<b>19</b> Height	H	Shoulder / Hip height in growth test	Average height	Short					Tall
	<b>20</b> Length	L	Length in growth test	Longer for more muscle	Short					Long
Carcass	<b>24</b> Length-Height Ratio	LH	EBV Length / EBV Height	Longer rather than tall	<1					>1
	<b>21</b> Eye Muscle Area	EMA	RTU measured eye muscle area	Bigger steaks	Small					Big
	<b>22</b> Fat Thickness	Fat	RTU measured P8 backfat thickness	Carcass quality	Thin					Thick
	<b>23</b> Marbling	Mar	RTU measured % of intra-muscular fat	Juicy meat	Low					High
	Dressing Percentage	D%	Carcass weight / Live weight	High dressing percentage	Low					High

\* Determined by own selection goal

### GENETIC VALUES - BUILDING BLOCKS

Calf and Mother			Fertility				Post-Wean Growth			Frame			Carcass		
Birth Dir.	Wean Dir.	Wean Mat.	Scrot. Circ.	Heifer Fert.	Cow Fert.	Longev.	Post Wean	ADG	FCR	Mature Weight	Height	Length	EMA	Fat	Mar
99	99	90	97	75	92	85	100	94	93	92	123	110	104	100	79
8	9	10	11	12	13	14	15	16	17	18	19	20	21	22	23

### PHENOTYPIC VALUES

Wean Index	365D Index	540D Index	ADG Index	FCR Index	Scrotum	LH
109	104	105	122	117	327	1.22
			16	17	11	24

The Logix Selection Values are compiled of specific genetic building blocks, as indicated in the selection value descriptions on the previous page. These genetic building blocks are indicated in the catalogue by their Breeding Value Indices.

- Wean, 365D, 540D, ADG and FCR Indices - phenotypic index obtained within the animal's contemporary group
- Scrotum - adjusted scrotal circumference, in mm, as measured during the growth test
- Length-Height Ratio (LH) - the animal's length / height ratio as measured during the growth test

**COWS WITH CALVES**

**LOT 1 SYFERFONTEIN BOERDERY**

**SYF 190203**  
2019-09-06 SP  
AGE/CALV. 2/1  
AVG. WJ/CALV. -/-  
ICP -

Parentage Sire Dam  
DNA    
Genomic

**LAR 140173 HH(c)**

**SYF 160088**  
AGE/CALV. 5/4  
AVG. WJ/CALV. 107/3  
ICP 347

**SYF 060021**  
AGE/CALV. 13/10  
AVG. WJ/CALV. 101/11  
ICP 410

**LAR 120033**

**LAR 100159**  
AGE/CALV. 11/9  
AVG. WJ/CALV. 106/8  
ICP 380

**SYF 120090 HH(c)**

**SYF 070114**  
AGE/CALV. 13/11  
AVG. WJ/CALV. 103/10

**AG 980012**

**SYF 950066**  
AGE/CALV. 18/14  
AVG. WJ/CALV. 102/14

Calving Ease Value	92
Weaner Calf Value	124
Fertility Value	103
Maintenance Value	89
Cow Value	116
Growth Value	124
Carcass Value	117

Calf and Mother			Fertility				Post-Wean Growth			Frame			Carcass		
Birth Dir.	Wean Dir.	Wean Mat.	Scr. Circ.	Heifer Fert.	Cow Fert.	Longev.	Post Wean	ADG	FCR	Mature Weight	Height	Length	EMA	Fat	Mar
90	127	98	100	106	93	112	127	122	110	110	78	104	134	61	88
Wean Index		365D Index	540D Index	ADG Index	FCR Index	Scrotum	LH								
108		111	111	-	-	-	-								

**REMARKS:** Loop by bul BKR 19-0103 vanaf 24-01-2022. Kalf VAAR MS SYF 17-0296, SYF 19-0205, KGB 19-086

Last Calf		EBV Analysis: 2022-02-21
Calf ID	SYF 220115 (F)	<b>Myostatin</b>
Birth Date	2022-02-04	
Sire ID	MULTIPLE SIREs	
Q204X	Not Tested	
NT821	Not Tested	
F94L	Not Tested	

**LOT 2 ARTHUR DE VILLIERS & SEUN**

**AG 180287**  
2018-09-25 SP  
AGE/CALV. 3/1  
AVG. WJ/CALV. -/-  
ICP -

Parentage Sire Dam  
DNA    
Genomic

**CEF 110362**

**AG 140375**  
AGE/CALV. 7/5  
AVG. WJ/CALV. 100/4  
ICP 384

**AG 100450**  
AGE/CALV. 11/9  
AVG. WJ/CALV. 98/8  
ICP 375

**AG 070480**

**CEF 060010**  
AGE/CALV. 9/6  
AVG. WJ/CALV. 98/6  
ICP 447

**AG 080454 HH(c)**

**AG 990115**  
AGE/CALV. 14/11  
AVG. WJ/CALV. 102/11

**AG 060401**

**LTS 980057**  
AGE/CALV. 16/12  
AVG. WJ/CALV. 102/10

Calving Ease Value	96
Weaner Calf Value	108
Fertility Value	97
Maintenance Value	100
Cow Value	102
Growth Value	103
Carcass Value	101

Calf and Mother			Fertility				Post-Wean Growth			Frame			Carcass		
Birth Dir.	Wean Dir.	Wean Mat.	Scr. Circ.	Heifer Fert.	Cow Fert.	Longev.	Post Wean	ADG	FCR	Mature Weight	Height	Length	EMA	Fat	Mar
91	108	98	97	102	86	114	102	102	105	98	88	96	86	93	106
Wean Index		365D Index	540D Index	ADG Index	FCR Index	Scrotum	LH								
107		107	-	-	-	-	-								

**REMARKS:** 3 Maande dragtig

Last Calf		EBV Analysis: 2022-02-21
Calf ID	AG 210097 (F)	<b>Myostatin</b>
Birth Date	2021-07-10	
Sire ID	MCU 180300	
Q204X	Not Tested	
NT821	Not Tested	
F94L	Not Tested	

**LOT 3 SERNICK BONSMARA STOET**

**NFS 190419**  
2019-10-25 SP  
AGE/CALV. 2/1  
AVG. WJ/CALV. -/-  
ICP -

Parentage Sire Dam  
DNA   
Genomic

**BBP 150351 Pp(c)**

**NFS 090157**  
AGE/CALV. 12/10  
AVG. WJ/CALV. 103/9  
ICP 383

**NFS 020080**  
AGE/CALV. 13/10  
AVG. WJ/CALV. 102/11  
ICP 384

**JMP 120159**

**FCT 040144**  
AGE/CALV. 15/8  
AVG. WJ/CALV. 101/7  
ICP 428

**RGR 030116**

**NFS 020080**  
AGE/CALV. 13/10  
AVG. WJ/CALV. 102/11  
ICP 384

Calving Ease Value	86
Weaner Calf Value	118
Fertility Value	95
Maintenance Value	81
Cow Value	104
Growth Value	102
Carcass Value	116

Calf and Mother			Fertility				Post-Wean Growth			Frame			Carcass		
Birth Dir.	Wean Dir.	Wean Mat.	Scr. Circ.	Heifer Fert.	Cow Fert.	Longev.	Post Wean	ADG	FCR	Mature Weight	Height	Length	EMA	Fat	Mar
87	127	97	92	81	102	118	128	114	110	122	106	117	130	105	101
Wean Index		365D Index	540D Index	ADG Index	FCR Index	Scrotum	LH								
109		107	-	-	-	-	-								

**REMARKS:** 2-3 Maande dragtig van KI CSW 17-0184(P)

Last Calf		EBV Analysis: 2022-02-21
Calf ID	NFS 210486 (F)	<b>Myostatin</b>
Birth Date	2021-10-09	
Sire ID	BKR 180049	
Q204X	1	
NT821	0	
F94L	0	

**KOEIE MET KALWERS**

**LOT 4 GERMAR BONSMARAS**

**GJN 190222**  
2019-09-18 SP  
OUD/KALW. 2/1  
GEM. SI/KALW. -/-  
TKP -

**Ouerskap Vaar Moer**

DNS

Genomies

**AG 120062**

**GJN 110001**  
OUD/KALW. 11/8  
GEM. SI/KALW. 105/7  
TKP 415

**GJN 170314**  
OUD/KALW. 4/3  
GEM. SI/KALW. 108/2  
TKP 368

**GJN 100047**  
OUD/KALW. 11/10  
GEM. SI/KALW. 100/8  
TKP 367

**AG 070742**

**AG 080435**  
OUD/KALW. 13/8  
GEM. SI/KALW. 97/8

**VV 040046 HH(c)**

**GJN 060003**  
OUD/KALW. 5/3  
GEM. SI/KALW. 102/3

**AG 100384**

**GJN 060046**  
OUD/KALW. 13/11  
GEM. SI/KALW. 105/10

**VV 040323**

**GJN 060057**  
OUD/KALW. 11/9  
GEM. SI/KALW. 93/9

<b>Geboortegemak Waarde</b>	<b>123</b>
<b>Speenkalf Waarde</b>	<b>115</b>
<b>Vrugbaarheids-waarde</b>	<b>105</b>
<b>Onderhouds-waarde</b>	<b>104</b>
<b>Koeiwaarde</b>	<b>119</b>
<b>Groei-waarde</b>	<b>108</b>
<b>Karkas-waarde</b>	<b>115</b>

Kalf en Moeder			Vrugbaarheid				Na-Speen Groei			Raam			Karkas		
Geb. Dir.	Spn. Dir.	Spn. Mat.	Skr. Omtr.	Vers Vrugb.	Koei Vrugb.	Lankl.	Na-Speen	GDT	VOV	Volw. Gewig	Hoogte	Lengte	OSO	Vet	Mar
119	102	105	114	103	98	115	104	112	110	94	97	106	95	136	112

Spn. Indeks	365D Indeks	540D Indeks	GDT Indeks	VOV Indeks	Skrotum	LH
112	105	-	-	-	-	-

**OPMERKINGS:** 2 Maande dragtig van MS WAT 19-0082 en EHE 19-0346

Laaste Kalf		EBV Analiese: 2022-02-21
Kalf ID	GJN 210134 (M)	<b>Miostatien</b>
Geb. dtm.	2021-10-02	
Vaar ID	PER 160227	
Q204X	0	
NT821	0	
F94L	0	

**LOT 5 HANZYL BONSMARAS**

**GZV 180362**  
2018-09-30 SP  
OUD/KALW. 3/1  
GEM. SI/KALW. -/-  
TKP -

**Ouerskap Vaar Moer**

DNS

Genomies

**LAR 060224**

**LAR 070208**  
OUD/KALW. 5/3  
GEM. SI/KALW. 108/1  
TKP 412

**GZV 120075**

**GZV 120125**  
OUD/KALW. 9/8  
GEM. SI/KALW. 101/7  
TKP 371

**LAR 010297**

**LAR 020180**  
OUD/KALW. 19/15  
GEM. SI/KALW. 108/14

**LAR 030394**

**LAR 990346**  
OUD/KALW. 9/7  
GEM. SI/KALW. 104/7

**AG 090483**

**GZV 080343 HH(c)**  
OUD/KALW. 13/11  
GEM. SI/KALW. 106/10

**TOR 080086**

**GZV 050015**  
OUD/KALW. 11/9  
GEM. SI/KALW. 98/9

<b>Geboortegemak Waarde</b>	<b>83</b>
<b>Speenkalf Waarde</b>	<b>138</b>
<b>Vrugbaarheids-waarde</b>	<b>94</b>
<b>Onderhouds-waarde</b>	<b>75</b>
<b>Koeiwaarde</b>	<b>118</b>
<b>Groei-waarde</b>	<b>125</b>
<b>Karkas-waarde</b>	<b>126</b>

Kalf en Moeder			Vrugbaarheid				Na-Speen Groei			Raam			Karkas		
Geb. Dir.	Spn. Dir.	Spn. Mat.	Skr. Omtr.	Vers Vrugb.	Koei Vrugb.	Lankl.	Na-Speen	GDT	VOV	Volw. Gewig	Hoogte	Lengte	OSO	Vet	Mar
83	135	125	111	89	92	120	129	120	108	129	100	121	144	81	81

Spn. Indeks	365D Indeks	540D Indeks	GDT Indeks	VOV Indeks	Skrotum	LH
112	-	110	-	-	-	-

**OPMERKINGS:** By bulle geloop

Laaste Kalf		EBV Analiese: 2022-02-21
Kalf ID	GZV 210128 (F)	<b>Miostatien</b>
Geb. dtm.	2021-10-21	
Vaar ID	AG 170895	
Q204X	Nie Getoets	
NT821	Nie Getoets	
F94L	Nie Getoets	

**LOT 6 FERRERO BONSMARAS**

**AJF 190236**  
2019-03-14 SP  
OUD/KALW. 3/1  
GEM. SI/KALW. -/-  
TKP -

**Ouerskap Vaar Moer**

DNS

Genomies

**LAR 070234**

**TOR 060212**  
OUD/KALW. 13/11  
GEM. SI/KALW. 93/11  
TKP 363

**AJF 060110**

**AJF 100418**  
OUD/KALW. 11/9  
GEM. SI/KALW. 99/7  
TKP 373

**AJF 070811**  
OUD/KALW. 3/1  
GEM. SI/KALW. 104/1  
TKP -

**LAR 030059**

**LAR 020180**  
OUD/KALW. 19/15  
GEM. SI/KALW. 108/14

**RAI 020015**

**RAI 960059**  
OUD/KALW. 11/8  
GEM. SI/KALW. 103/8

**AG 020220**

**AJF 020175**  
OUD/KALW. 12/10  
GEM. SI/KALW. 103/9

<b>Geboortegemak Waarde</b>	<b>114</b>
<b>Speenkalf Waarde</b>	<b>102</b>
<b>Vrugbaarheids-waarde</b>	<b>94</b>
<b>Onderhouds-waarde</b>	<b>96</b>
<b>Koeiwaarde</b>	<b>99</b>
<b>Groei-waarde</b>	<b>91</b>
<b>Karkas-waarde</b>	<b>91</b>

Kalf en Moeder			Vrugbaarheid				Na-Speen Groei			Raam			Karkas		
Geb. Dir.	Spn. Dir.	Spn. Mat.	Skr. Omtr.	Vers Vrugb.	Koei Vrugb.	Lankl.	Na-Speen	GDT	VOV	Volw. Gewig	Hoogte	Lengte	OSO	Vet	Mar
111	100	95	107	97	91	104	98	91	93	102	86	91	99	98	98

Spn. Indeks	365D Indeks	540D Indeks	GDT Indeks	VOV Indeks	Skrotum	LH
102	92	99	-	-	-	-

**OPMERKINGS:** Geloop by bul CEF 17-0516 tot 15-02-2022

Laaste Kalf		EBV Analiese: 2022-02-21
Kalf ID	AJF 210295 (M)	<b>Miostatien</b>
Geb. dtm.	2021-08-26	
Vaar ID	AJF 160364	
Q204X	0	
NT821	0	
F94L	0	



**COWS WITH CALVES**

**LOT 7 LEONLIZA BONSMARAS**

**HP 170316**  
2017-11-29 SP  
AGE/CALV. 4/2  
AVG. WJ/CALV. 94/1  
ICP 434

Parentage Sire Dam  
DNA   
Genomic

**HP 140240**

AGE/CALV. 6/3  
AVG. WJ/CALV. 108/3  
ICP 481

**BPJ 080022** — **FCT 000065**  
LA 980057  
AGE/CALV. 13/9  
AVG. WJ/CALV. 102/8

**HJS 010038** — **AG 920282**  
AGE/CALV. 18/14  
AVG. WJ/CALV. 103/13  
ICP 413

**CSW 080019** — **CSW 040084**  
AGE/CALV. 13/9  
AVG. WJ/CALV. 106/9

**HP 050096** — **HP 010080**  
AGE/CALV. 12/9  
AVG. WJ/CALV. 104/9  
ICP 395

**HP 990024**  
AGE/CALV. 9/6  
AVG. WJ/CALV. 96/5

**Calving Ease Value 89**

**Weaner Calf Value 117**

**Fertility Value 89**

**Maintenance Value 98**

**Cow Value 103**

**Growth Value 89**

**Carcass Value 105**

Calf and Mother			Fertility				Post-Wean Growth			Frame			Carcass		
Birth Dir.	Wean Dir.	Wean Mat.	Scr. Circ.	Heifer Fert.	Cow Fert.	Longev.	Post Wean	ADG	FCR	Mature Weight	Height	Length	EMA	Fat	Mar
88	114	112	106	91	84	111	113	95	97	100	95	106	108	122	92

Wean Index	365D Index	540D Index	ADG Index	FCR Index	Scrotum	LH
107	110	106	-	-	-	-

Last Calf	
Calf ID	HP 210326 (M)
Birth Date	2021-12-23
Sire ID	HP 180334

EBV Analysis: 2022-02-21

Myostatin	
Q204X	1
NT821	0
F94L	0

**REMARKS:** Loop by WBB 18-0205 (03-01-2022 tot 10-03-2022)

**LOT 8 FETTING LIVESTOCK TRUST**

**JOY 180227**  
2018-12-01 SP  
AGE/CALV. 3/1  
AVG. WJ/CALV. -/-  
ICP -

Parentage Sire Dam  
DNA  
Genomic

**GCD 140143**

AGE/CALV. 6/3  
AVG. WJ/CALV. 119/2  
ICP 504

**KHB 100093** — **TOR 020012**  
KHB 080074  
AGE/CALV. 5/1  
AVG. WJ/CALV. 96/1

**GCD 120015** — **CEF 070437**  
AGE/CALV. 9/8  
AVG. WJ/CALV. 103/7  
ICP 382

**KVB 080089** — **EI 940339**  
RCO 010015  
AGE/CALV. 12/8  
AVG. WJ/CALV. 100/8

**JOY 110144** — **LAR 040377**  
AGE/CALV. 8/5  
AVG. WJ/CALV. 89/5  
ICP 407

**JOY 050017**  
AGE/CALV. 10/8  
AVG. WJ/CALV. 109/8

**Calving Ease Value 89**

**Weaner Calf Value 137**

**Fertility Value 82**

**Maintenance Value 109**

**Cow Value 116**

**Growth Value 114**

**Carcass Value 113**

Calf and Mother			Fertility				Post-Wean Growth			Frame			Carcass		
Birth Dir.	Wean Dir.	Wean Mat.	Scr. Circ.	Heifer Fert.	Cow Fert.	Longev.	Post Wean	ADG	FCR	Mature Weight	Height	Length	EMA	Fat	Mar
89	123	123	113	72	91	121	126	105	95	91	108	116	112	98	105

Wean Index	365D Index	540D Index	ADG Index	FCR Index	Scrotum	LH
118	99	103	-	-	-	-

Last Calf	
Calf ID	JOY 210100 (F)
Birth Date	2021-08-29
Sire ID	MCU 170224

EBV Analysis: 2022-02-21

Myostatin	
Q204X	Not Tested
NT821	Not Tested
F94L	Not Tested

**REMARKS:** In calf to JOY 18-011 due early Sept 2022. Calf at foot are polled Sired by MCU 17-224 PP

**LOT 9 UP GEORGE FARMS CC**

**LAR 180236**  
2018-10-07 SP  
AGE/CALV. 3/1  
AVG. WJ/CALV. -/-  
ICP -

Parentage Sire Dam  
DNA   
Genomic

**LAR 150432**

AGE/CALV. 7/5  
AVG. WJ/CALV. 100/4  
ICP 393

**LAR 110071** — **LAR 060224**  
**LAR 080188 HH(c)**  
AGE/CALV. 13/8  
AVG. WJ/CALV. 106/8

**LAR 090231** — **LAR 060198**  
AGE/CALV. 12/9  
AVG. WJ/CALV. 108/9  
ICP 383

**JRP 110073** — **LAR 020081**  
AGE/CALV. 18/14  
AVG. WJ/CALV. 102/13

**LAR 060015** — **JRP 070008**  
AGE/CALV. 5/3  
AVG. WJ/CALV. 106/3

**LAR 080035** — **GCD 050148**  
AGE/CALV. 12/8  
AVG. WJ/CALV. 98/7  
ICP 487

**LAR 050236**  
AGE/CALV. 10/8  
AVG. WJ/CALV. 105/7

**Calving Ease Value 93**

**Weaner Calf Value 128**

**Fertility Value 108**

**Maintenance Value 86**

**Cow Value 121**

**Growth Value 122**

**Carcass Value 124**

Calf and Mother			Fertility				Post-Wean Growth			Frame			Carcass		
Birth Dir.	Wean Dir.	Wean Mat.	Scr. Circ.	Heifer Fert.	Cow Fert.	Longev.	Post Wean	ADG	FCR	Mature Weight	Height	Length	EMA	Fat	Mar
89	129	103	115	100	102	125	125	118	108	114	99	117	125	92	85

Wean Index	365D Index	540D Index	ADG Index	FCR Index	Scrotum	LH
114	101	111	-	-	-	-

Last Calf	
Calf ID	LAR 210231 (M)
Birth Date	2021-09-15
Sire ID	LAR 170292

EBV Analysis: 2022-02-21

Myostatin	
Q204X	0
NT821	0
F94L	0

**REMARKS:** Pregnant to bull LAR 19-144, Calf tested normal (0) for Q204, nt821 and F94L

**KOEIE MET KALWERS**

**LOT 10 MAMPUDI - FW ANDERSON**

**GA 180306**  
2018-08-10 SP  
OUD/KALW. 3/2  
GEM. SI/KALW. 100/1  
TKP 401

**Ouerskap Vaar Moer**

DNS

Genomies

**LAR 100031**

**LAR 060224** — **LAR 010297**  
OUD/KALW. 19/15  
GEM. SI/KALW. 108/14

**LAR 070208** — **LAR 030394**  
OUD/KALW. 5/3  
GEM. SI/KALW. 108/1  
TKP 412

**LAR 990346**  
OUD/KALW. 9/7  
GEM. SI/KALW. 104/7

**AG 050439**

**AJF 020014**  
OUD/KALW. 12/10  
GEM. SI/KALW. 98/10

**AJF 060152**

**AJF 100054** — **AJF 050027**  
OUD/KALW. 6/4  
GEM. SI/KALW. 101/4  
TKP 423

Geboortegemak Waarde	<b>90</b>
----------------------	-----------

Speenkalv Waarde	<b>118</b>
------------------	------------

Vrugbaarheids-waarde	<b>82</b>
----------------------	-----------

Onderhouds-waarde	<b>86</b>
-------------------	-----------

Koeiwaarde	<b>98</b>
------------	-----------

Groei-waarde	<b>120</b>
--------------	------------

Karkas-waarde	<b>113</b>
---------------	------------

Kalf en Moeder			Vrugbaarheid				Na-Speen Groei			Raam			Karkas		
Geb. Dir.	Spn. Dir.	Spn. Mat.	Skr. Omtr.	Vers Vrugb.	Koei Vrugb.	Lankl.	Na-Speen	GDT	VOV	Volw. Gewig	Hoogte	Lengte	OSO	Vet	Mar
92	121	106	114	85	83	106	123	114	103	114	91	110	133	74	78

Spn. Indeks	365D Indeks	540D Indeks	GDT Indeks	VOV Indeks	Skrotum	LH
105	-	106	-	-	-	-

Laaste Kalf		EBV Analiese: 2022-02-21
Kalf ID	GA 210347 (M)	
Geb. dtm.	2021-12-03	
Vaar ID	AG 160856	<b>Miostatien</b>
		Q204X Nie Getoets
		NT821 Nie Getoets
		F94L Nie Getoets

**OPMERKINGS:** Loop by GA 19-0155

**LOT 11 WALES H DE LA V**

**MMR 180003**  
2018-08-03 SP  
OUD/KALW. 3/1  
GEM. SI/KALW. -/-  
TKP -

**Ouerskap Vaar Moer**

DNS

Genomies

**MMR 150009**

**AJF 110189 HH(c)** — **AG 040061**

**MMR 040163** — **AJF 030062**  
OUD/KALW. 14/11  
GEM. SI/KALW. 100/11  
TKP 407

**MMR 980071**

**MMR 000109**  
OUD/KALW. 11/7  
GEM. SI/KALW. 105/7

**PAD 080143**

**AJF 130118 HH(c)** — **AJF 090440**  
OUD/KALW. 8/5  
GEM. SI/KALW. 107/5

**MMR 120121** — **MMR 080024**  
OUD/KALW. 9/7  
GEM. SI/KALW. 109/6  
TKP 368

**MMR 030021**  
OUD/KALW. 13/11  
GEM. SI/KALW. 102/10

Geboortegemak Waarde	<b>98</b>
----------------------	-----------

Speenkalv Waarde	<b>118</b>
------------------	------------

Vrugbaarheids-waarde	<b>118</b>
----------------------	------------

Onderhouds-waarde	<b>83</b>
-------------------	-----------

Koeiwaarde	<b>120</b>
------------	------------

Groei-waarde	<b>105</b>
--------------	------------

Karkas-waarde	<b>112</b>
---------------	------------

Kalf en Moeder			Vrugbaarheid				Na-Speen Groei			Raam			Karkas		
Geb. Dir.	Spn. Dir.	Spn. Mat.	Skr. Omtr.	Vers Vrugb.	Koei Vrugb.	Lankl.	Na-Speen	GDT	VOV	Volw. Gewig	Hoogte	Lengte	OSO	Vet	Mar
96	122	97	118	113	111	109	119	112	109	119	109	111	128	79	106

Spn. Indeks	365D Indeks	540D Indeks	GDT Indeks	VOV Indeks	Skrotum	LH
106	104	112	-	-	-	-

Laaste Kalf		EBV Analiese: 2022-02-21
Kalf ID	MMR 210021 (F)	
Geb. dtm.	2021-08-15	
Vaar ID	MMR 170098	<b>Miostatien</b>
		Q204X Nie Getoets
		NT821 Nie Getoets
		F94L Nie Getoets

**OPMERKINGS:** Loop by GA 18-0286 & MMR 17-0098

**LOT 12 BLOUKRAAN BONSMARAS**

**BKR 190113**  
2019-09-21 SP  
OUD/KALW. 2/1  
GEM. SI/KALW. -/-  
TKP -

**Ouerskap Vaar Moer**

DNS

Genomies

**KRT 170002**

**SYF 120090 HH(c)** — **ADV 070154**  
OUD/KALW. 13/11  
GEM. SI/KALW. 103/10

**SYF 070114**

**ADV 050155**

**ADV 080229** — **ADV 040035**  
OUD/KALW. 11/9  
GEM. SI/KALW. 102/9  
TKP 391

**SYF 100237**

**SYF 120319** — **SYF 090033**  
OUD/KALW. 10/8  
GEM. SI/KALW. 99/8

**LAR 020247**

**AAM 070034** — **AAM 000025**  
OUD/KALW. 12/11  
GEM. SI/KALW. 96/9  
TKP 380

Geboortegemak Waarde	<b>109</b>
----------------------	------------

Speenkalv Waarde	<b>104</b>
------------------	------------

Vrugbaarheids-waarde	<b>106</b>
----------------------	------------

Onderhouds-waarde	<b>103</b>
-------------------	------------

Koeiwaarde	<b>109</b>
------------	------------

Groei-waarde	<b>100</b>
--------------	------------

Karkas-waarde	<b>100</b>
---------------	------------

Kalf en Moeder			Vrugbaarheid				Na-Speen Groei			Raam			Karkas		
Geb. Dir.	Spn. Dir.	Spn. Mat.	Skr. Omtr.	Vers Vrugb.	Koei Vrugb.	Lankl.	Na-Speen	GDT	VOV	Volw. Gewig	Hoogte	Lengte	OSO	Vet	Mar
112	105	91	115	107	95	113	103	102	102	95	78	94	105	81	92

Spn. Indeks	365D Indeks	540D Indeks	GDT Indeks	VOV Indeks	Skrotum	LH
111	112	109	-	-	-	-

Laaste Kalf		EBV Analiese: 2022-02-21
Kalf ID	BKR 220104 (F)	
Geb. dtm.	2022-01-27	
Vaar ID	MULTIPLE SIREs	<b>Miostatien</b>
		Q204X Nie Getoets
		NT821 Nie Getoets
		F94L Nie Getoets

**OPMERKINGS:** Loop by bul BKR 19-0103 vanaf 24-01-2022. Kalf VAAR MS BKR 19-0101 & SYF 17-0422



**PREGNANT COWS**

**LOT 13**

**CEP 120122**  
2012-08-23  
B  
AGE/CALV. 9/7  
AVG. WI/CALV. 103/7  
ICP 361

Parentage Sire Dam  
DNA  
Genomic

**P.F. SCHEEPERS**

**NPT 070170**

**CEP 020012**  
AGE/CALV. 14/11  
AVG. WI/CALV. 98/8  
ICP 376

**NPT 040187**

**NPT 050053**  
AGE/CALV. 7/4  
AVG. WI/CALV. 109/4  
ICP 510

**CEF 000267**

**CEF 990140**  
AGE/CALV. 3/1  
AVG. WI/CALV. 104/1  
ICP -

**NPT 990154**  
AGE/CALV. 14/12  
AVG. WI/CALV. 99/11

**GCD 990108**

**NPT 950146**  
AGE/CALV. 10/7  
AVG. WI/CALV. 103/6

**LAR 960037**

**COM 940009**  
AGE/CALV. 11/9  
AVG. WI/CALV. 98/8

**CEF 940279**

**CEF 950031**  
AGE/CALV. 14/12  
AVG. WI/CALV. 105/12

Calving Ease Value <b>93</b>	Weaner Calf Value <b>104</b>	Fertility Value <b>126</b>	Maintenance Value <b>95</b>	Cow Value <b>119</b>	Growth Value <b>115</b>	Carcass Value <b>107</b>
---------------------------------	---------------------------------	-------------------------------	--------------------------------	-------------------------	----------------------------	-----------------------------

Calf and Mother			Fertility				Post-Wean Growth			Frame			Carcass		
Birth Dir.	Wean Dir.	Wean Mat.	Scr. Circ.	Heifer Fert.	Cow Fert.	Longev.	Post Wean	ADG	FCR	Mature Weight	Height	Length	EMA	Fat	Mar
101	105	110	118	108	132	110	117	112	100	103	114	113	92	95	115

Wean Index	365D Index	540D Index	ADG Index	FCR Index	Scrotum	LH
102	105	106	-	-	-	-

**REMARKS:** 7-9 Maande dragtig van MBT 18-0199 (03-06-2021 tot 10-08-2021)

EBV Analysis: 2022-02-21

Myostatin	
Q204X	Not Tested
NT821	Not Tested
F94L	Not Tested

**LOT 14**

**BESTBONS BONSMARASTOET**

**PEK 150007**  
2015-04-20  
B  
AGE/CALV. 6/4  
AVG. WI/CALV. 108/4  
ICP 391

Parentage Sire Dam  
DNA  
Genomic

**WSS 110026**

**PEK 080039**  
AGE/CALV. 8/6  
AVG. WI/CALV. 113/5  
ICP 401

**WSS 070018 P**

**KHB 980039**  
AGE/CALV. 15/13  
AVG. WI/CALV. 103/13  
ICP 366

**MJG 040071 P**

**JPL 020068**  
AGE/CALV. 6/3  
AVG. WI/CALV. 109/3

**AG 940225**

**KHB 940137**  
AGE/CALV. 10/8  
AVG. WI/CALV. 104/7

Calving Ease Value <b>90</b>	Weaner Calf Value <b>125</b>	Fertility Value <b>107</b>	Maintenance Value <b>91</b>	Cow Value <b>124</b>	Growth Value <b>128</b>	Carcass Value <b>134</b>
---------------------------------	---------------------------------	-------------------------------	--------------------------------	-------------------------	----------------------------	-----------------------------

Calf and Mother			Fertility				Post-Wean Growth			Frame			Carcass		
Birth Dir.	Wean Dir.	Wean Mat.	Scr. Circ.	Heifer Fert.	Cow Fert.	Longev.	Post Wean	ADG	FCR	Mature Weight	Height	Length	EMA	Fat	Mar
94	112	140	130	96	113	109	111	132	116	105	130	136	101	154	130

Wean Index	365D Index	540D Index	ADG Index	FCR Index	Scrotum	LH
100	100	-	-	-	-	-

**REMARKS:** KHB 98-0039 gebruik in embryo program. 13 Kalwers in 15 jaar. PEK 15-0007 reeds 4 kallers, Tans 8 Maande dragtig van FUZ 17-0199

EBV Analysis: 2022-02-21

Myostatin	
Q204X	Not Tested
NT821	Not Tested
F94L	Not Tested

**DRAGTIGE VERSE**

**LOT 15 UP GEORGE FARMS CC**

**LAR 190126**  
2019-08-30  
SP

Ouerskap Vaar Moer

DNS

Genomies

**LAR 160080**

**LAR 150062**  
OUD/KALW. 6/3  
GEM. SI/KALW. 98/3  
TKP 417

**LAR 120354**  
OUD/KALW. 9/7  
GEM. SI/KALW. 109/6  
TKP 376

**LAR 120455**

**LAR 120413**  
OUD/KALW. 9/7  
GEM. SI/KALW. 99/5  
TKP 364

ADV 100321 HH(c)

**LAR 090349**  
OUD/KALW. 10/8  
GEM. SI/KALW. 108/7

**LAR 090365**

**LAR 070188**  
OUD/KALW. 9/7  
GEM. SI/KALW. 95/6

ADV 070005

**ADV 070052**  
OUD/KALW. 7/5  
GEM. SI/KALW. 106/4

**LAR 090014**

**LAR 060209**  
OUD/KALW. 15/12  
GEM. SI/KALW. 91/12

<b>Geboortegemak Waarde</b> <b>95</b>	<b>Speenkalf Waarde</b> <b>106</b>	<b>Vrugbaarheids-waarde</b> <b>102</b>	<b>Onderhouds-waarde</b> <b>92</b>	<b>Koeiwaarde</b> <b>101</b>	<b>Groei-waarde</b> <b>103</b>	<b>Karkas-waarde</b> <b>104</b>
--	---------------------------------------	---	---------------------------------------	---------------------------------	-----------------------------------	------------------------------------

Kalf en Moeder			Vrugbaarheid				Na-Speen Groei			Raam			Karkas		
Geb. Dir.	Spn. Dir.	Spn. Mat.	Skr. Omtr.	Vers Vrugb.	Koei Vrugb.	Lankl.	Na-Speen	GDT	VOV	Volw. Gewig	Hoogte	Lengte	OSO	Vet	Mar
93	117	83	98	96	101	116	112	105	104	108	87	103	114	78	88

Spn. Indeks	365D Indeks	540D Indeks	GDT Indeks	VOV Indeks	Skrotum	LH
101	102	101	-	-	-	-

OPMERKINGS: Pregnant to M/S LAR 17-358, LAR 19-319, LAR 19-192

Miostatien	
Q204X	0
NT821	0
F94L	0

**LOT 16 LEONLIZA BONSMARAS**

**HP 190166**  
2019-09-01  
SP

Ouerskap Vaar Moer

DNS ✓ ✓

Genomies

HP 140064 HH(c)

**HP 150120**  
OUD/KALW. 6/4  
GEM. SI/KALW. 101/3  
TKP 448

**HP 100134**  
OUD/KALW. 7/5  
GEM. SI/KALW. 104/5  
TKP 371

LAR 090281

LAR 110039 HH(c)  
OUD/KALW. 10/7  
GEM. SI/KALW. 108/7  
TKP 403

FCT 000065

LAR 070090

**LAR 050151**  
OUD/KALW. 16/12  
GEM. SI/KALW. 104/12

LAR 060224

**LAR 080245**  
OUD/KALW. 13/9  
GEM. SI/KALW. 104/9

BG 950063

FCT 960053  
OUD/KALW. 12/9  
GEM. SI/KALW. 105/9

HP 080135

HP 080046  
OUD/KALW. 12/10  
GEM. SI/KALW. 105/8

<b>Geboortegemak Waarde</b> <b>96</b>	<b>Speenkalf Waarde</b> <b>95</b>	<b>Vrugbaarheids-waarde</b> <b>110</b>	<b>Onderhouds-waarde</b> <b>88</b>	<b>Koeiwaarde</b> <b>101</b>	<b>Groei-waarde</b> <b>103</b>	<b>Karkas-waarde</b> <b>109</b>
--	--------------------------------------	---	---------------------------------------	---------------------------------	-----------------------------------	------------------------------------

Kalf en Moeder			Vrugbaarheid				Na-Speen Groei			Raam			Karkas		
Geb. Dir.	Spn. Dir.	Spn. Mat.	Skr. Omtr.	Vers Vrugb.	Koei Vrugb.	Lankl.	Na-Speen	GDT	VOV	Volw. Gewig	Hoogte	Lengte	OSO	Vet	Mar
98	101	102	104	105	105	116	100	106	99	112	98	101	143	108	111

Spn. Indeks	365D Indeks	540D Indeks	GDT Indeks	VOV Indeks	Skrotum	LH
94	102	97	-	-	-	-

OPMERKINGS: Dragtig van KI ABB 18-009 (12-06-2021) Opvolg bul HP 19-0173 (15-07-2021 tot 31-08-2021)

Miostatien	
Q204X	0
NT821	0
F94L	0

**LOT 17 SERNICK BONSMARA STOET**

**NFS 200051**  
2020-04-13  
SP

Ouerskap Vaar Moer

DNS ✓

Genomies

NFS 170356 HH(c)

**ZVJ 100032**  
OUD/KALW. 10/7  
GEM. SI/KALW. 104/6  
TKP 455

**HJS 020050**  
OUD/KALW. 12/9  
GEM. SI/KALW. 98/8  
TKP 387

JRP 120081

NFS 110135  
OUD/KALW. 10/8  
GEM. SI/KALW. 108/5  
TKP 388

PHR 070200

LAR 070055

JRP 010030  
OUD/KALW. 18/15  
GEM. SI/KALW. 101/14

NFS 060243

NFS 020080  
OUD/KALW. 13/10  
GEM. SI/KALW. 102/10

PHR 030036

PHR 030097  
OUD/KALW. 9/5  
GEM. SI/KALW. 103/5

HJS 990218

HJS 910072  
OUD/KALW. 12/11  
GEM. SI/KALW. 103/9

<b>Geboortegemak Waarde</b> <b>81</b>	<b>Speenkalf Waarde</b> <b>122</b>	<b>Vrugbaarheids-waarde</b> <b>93</b>	<b>Onderhouds-waarde</b> <b>77</b>	<b>Koeiwaarde</b> <b>104</b>	<b>Groei-waarde</b> <b>119</b>	<b>Karkas-waarde</b> <b>125</b>
--	---------------------------------------	--	---------------------------------------	---------------------------------	-----------------------------------	------------------------------------

Kalf en Moeder			Vrugbaarheid				Na-Speen Groei			Raam			Karkas		
Geb. Dir.	Spn. Dir.	Spn. Mat.	Skr. Omtr.	Vers Vrugb.	Koei Vrugb.	Lankl.	Na-Speen	GDT	VOV	Volw. Gewig	Hoogte	Lengte	OSO	Vet	Mar
76	128	106	119	86	102	105	122	129	126	126	116	120	120	110	130

Spn. Indeks	365D Indeks	540D Indeks	GDT Indeks	VOV Indeks	Skrotum	LH
110	105	-	-	-	-	-

OPMERKINGS: 5 Maande dragtig van AG 17-0393(P)

Miostatien	
Q204X	0
NT821	0
F94L	0

**PREGNANT HEIFERS**

**LOT 19 KARMEL BONSMARA STOET**

**MGH 190052**  
2019-09-01 SP

Parentage Sire Dam  
DNA  
Genomic

**AG 140334**

**MGH 150020**  
AGE/CALV. 5/3  
AVG. WJ/CALV. 100/2  
ICP 358

AG 080454 HH(c) — LAR 030398  
 AG 990115 AGE/CALV. 14/11  
 AVG. WJ/CALV. 102/11

AG 090061 AGE/CALV. 13/10  
 AVG. WJ/CALV. 101/8  
 ICP 383

AG 070480

AG 020251 — BFB 000021  
 AGE/CALV. 15/11  
 AVG. WJ/CALV. 104/10

AG 070480 — BZ 010192  
 AGE/CALV. 12/6  
 AVG. WJ/CALV. 101/6

MGH 060009 — RCO 990117  
 AGE/CALV. 11/9  
 AVG. WJ/CALV. 100/8  
 ICP 364

MGH 010003  
 AGE/CALV. 6/3  
 AVG. WJ/CALV. 107/3

Calving Ease Value	Weaner Calf Value	Fertility Value	Maintenance Value	Cow Value	Growth Value	Carcass Value
<b>101</b>	<b>104</b>	<b>94</b>	<b>105</b>	<b>99</b>	<b>100</b>	<b>98</b>

Calf and Mother			Fertility				Post-Wean Growth			Frame			Carcass		
Birth Dir.	Wean Dir.	Wean Mat.	Scr. Circ.	Heifer Fert.	Cow Fert.	Longev.	Post Wean	ADG	FCR	Mature Weight	Height	Length	EMA	Fat	Mar
104	106	91	101	98	91	102	99	100	105	94	97	98	97	86	96

Wean Index	365D Index	540D Index	ADG Index	FCR Index	Scrotum	LH
99	96	95	-	-	-	-

**REMARKS:** Mooi gebalanseerde vroulike dier. Uitgesoek op teelwaardes en bouvorm

EBV Analysis: 2022-02-21

Myostatin	
Q204X	Not Tested
NT821	Not Tested
F94L	Not Tested

**LOT 20 SCIOMANZI (PTY) LTD**

**HKB 190076**  
2019-12-03 SP

Parentage Sire Dam  
DNA  
Genomic

**CEF 130317 HH(c)**

**PAD 130066**  
AGE/CALV. 8/5  
AVG. WJ/CALV. 98/4  
ICP 525

CEF 110301 HH(c) — CEF 080338  
 AGE/CALV. 9/6  
 AVG. WJ/CALV. 103/6

CEF 100161 AGE/CALV. 11/9  
 AVG. WJ/CALV. 104/6  
 ICP 387

FCT 080201 — CEF 020218  
 AGE/CALV. 11/7  
 AVG. WJ/CALV. 91/8

FCT 080201 — WAT 050342

FCT 090152 AGE/CALV. 9/7  
 AVG. WJ/CALV. 95/6  
 ICP 419

FCT 070121

FCT 010138  
 AGE/CALV. 9/6  
 AVG. WJ/CALV. 103/6

Calving Ease Value	Weaner Calf Value	Fertility Value	Maintenance Value	Cow Value	Growth Value	Carcass Value
<b>110</b>	<b>112</b>	<b>98</b>	<b>82</b>	<b>103</b>	<b>132</b>	<b>133</b>

Calf and Mother			Fertility				Post-Wean Growth			Frame			Carcass		
Birth Dir.	Wean Dir.	Wean Mat.	Scr. Circ.	Heifer Fert.	Cow Fert.	Longev.	Post Wean	ADG	FCR	Mature Weight	Height	Length	EMA	Fat	Mar
104	122	74	122	86	104	115	128	127	107	122	99	116	123	123	127

Wean Index	365D Index	540D Index	ADG Index	FCR Index	Scrotum	LH
100	102	105	-	-	-	-

**REMARKS:** 7 Maande dragtig van KI LAR 14-0064 Opvolg bulle HKB 19-0035 & HKB 20-0016

EBV Analysis: 2022-02-21

Myostatin	
Q204X	Not Tested
NT821	Not Tested
F94L	Not Tested

**LOT 21 ARTHUR DE VILLIERS & SEUN**

**AG 200035**  
2020-05-06 SP

Parentage Sire Dam  
DNA  
Genomic

**AG 170004**

**AG 180056**  
AGE/CALV. 4/2  
AVG. WJ/CALV. 105/1  
ICP 428

AG 130195 — TOR 050216  
 AGE/CALV. 12/9  
 AVG. WJ/CALV. 103/9

AG 050151 AGE/CALV. 15/10  
 AVG. WJ/CALV. 96/9  
 ICP 442

AG 110317 — AG 030322  
 AGE/CALV. 9/7  
 AVG. WJ/CALV. 103/7

AG 100184 AGE/CALV. 10/8  
 AVG. WJ/CALV. 104/8  
 ICP 381

AG 040442  
 AGE/CALV. 17/15  
 AVG. WJ/CALV. 102/14

Calving Ease Value	Weaner Calf Value	Fertility Value	Maintenance Value	Cow Value	Growth Value	Carcass Value
<b>81</b>	<b>124</b>	<b>108</b>	<b>103</b>	<b>117</b>	<b>111</b>	<b>115</b>

Calf and Mother			Fertility				Post-Wean Growth			Frame			Carcass		
Birth Dir.	Wean Dir.	Wean Mat.	Scr. Circ.	Heifer Fert.	Cow Fert.	Longev.	Post Wean	ADG	FCR	Mature Weight	Height	Length	EMA	Fat	Mar
75	125	100	110	101	105	116	121	110	109	96	103	109	109	105	103

Wean Index	365D Index	540D Index	ADG Index	FCR Index	Scrotum	LH
105	104	-	-	-	-	-

**REMARKS:** 3 Maande dragtig

EBV Analysis: 2022-02-21

Myostatin	
Q204X	Not Tested
NT821	Not Tested
F94L	Not Tested

**DRAGTIGE VERSE**

**LOT 22 MEYERSVLEI BONSMARAS**

**HVD 190137**  
2019-10-11  
SP

Ouerskap Vaar Moer

DNS

Genomies

**OLI 150396**

WSS 120142

OLI 100501  
OUD/KALW. 11/8  
GEM. SI/KALW. 96/8  
TKP 389

AG 100141

HVD 160124  
OUD/KALW. 5/3  
GEM. SI/KALW. 110/2  
TKP 364

HVD 070012  
OUD/KALW. 10/7  
GEM. SI/KALW. 93/7  
TKP 425

WAT 080047

WSS 100320  
OUD/KALW. 11/8  
GEM. SI/KALW. 104/8

JRB 050009

OLI 070359  
OUD/KALW. 5/3  
GEM. SI/KALW. 110/3

AG 070126

BBN 070103  
OUD/KALW. 5/3  
GEM. SI/KALW. 93/3

Geboortegemak Waarde <b>125</b>	Speenkalf Waarde <b>92</b>	Vrugbaarheids- waarde <b>112</b>	Onderhouds- waarde <b>119</b>	Koeiwaarde <b>108</b>	Groei- waarde <b>77</b>	Karkas- waarde <b>84</b>
---------------------------------------	----------------------------------	--	-------------------------------------	--------------------------	-------------------------------	--------------------------------

Kalf en Moeder			Vrugbaarheid				Na-Speen Groei			Raam			Karkas		
Geb. Dir.	Spn. Dir.	Spn. Mat.	Skr. Omtr.	Vers Vrugb.	Koei Vrugb.	Lankl.	Na-Speen	GDT	VOV	Volw. Gewig	Hoogte	Lengte	OSO	Vet	Mar
120	83	91	95	103	110	113	75	78	83	84	70	83	92	112	98

Spn. Indeks	365D Indeks	540D Indeks	GDT Indeks	VOV Indeks	Skrotum	LH
107	90	103	-	-	-	-

EBV Analiese: 2022-02-21

Miostatien	
Q204X	Nie Getoets
NT821	Nie Getoets
F94L	Nie Getoets

**OPMERKINGS:** 7 Maande dragtig van MS BBM 18-0358 of SJP 12-0019

**LOT 23 P.F. SCHEEPERS**

**CEF 190201**  
2019-08-30  
SP

Ouerskap Vaar Moer

DNS

Genomies

**CEF 170445**

CEF 130548 HH(c)

CEF 120040  
OUD/KALW. 9/7  
GEM. SI/KALW. 96/7  
TKP 407

CEF 100304 HH(c)

CEF 170115  
OUD/KALW. 4/2  
GEM. SI/KALW. 100/2  
TKP 549

CEF 120127  
OUD/KALW. 9/7  
GEM. SI/KALW. 110/5  
TKP 393

GJN 100238

CEF 110046  
OUD/KALW. 10/8  
GEM. SI/KALW. 108/8

CEF 080426

CEF 080177  
OUD/KALW. 7/4  
GEM. SI/KALW. 102/4

CEF 080025

CEF 070151  
OUD/KALW. 14/12  
GEM. SI/KALW. 102/10

BP 090012

CEF 040184  
OUD/KALW. 13/9  
GEM. SI/KALW. 104/8

Geboortegemak Waarde <b>118</b>	Speenkalf Waarde <b>116</b>	Vrugbaarheids- waarde <b>109</b>	Onderhouds- waarde <b>94</b>	Koeiwaarde <b>121</b>	Groei- waarde <b>89</b>	Karkas- waarde <b>90</b>
---------------------------------------	-----------------------------------	--	------------------------------------	--------------------------	-------------------------------	--------------------------------

Kalf en Moeder			Vrugbaarheid				Na-Speen Groei			Raam			Karkas		
Geb. Dir.	Spn. Dir.	Spn. Mat.	Skr. Omtr.	Vers Vrugb.	Koei Vrugb.	Lankl.	Na-Speen	GDT	VOV	Volw. Gewig	Hoogte	Lengte	OSO	Vet	Mar
116	104	113	90	108	94	120	106	92	95	104	80	92	98	79	96

Spn. Indeks	365D Indeks	540D Indeks	GDT Indeks	VOV Indeks	Skrotum	LH
95	105	120	-	-	-	-

EBV Analiese: 2022-02-21

Miostatien	
Q204X	Nie Getoets
NT821	Nie Getoets
F94L	Nie Getoets

**OPMERKINGS:** 7-9 Maande dragtig van: KI met AG 17-0081 (27-05-2021) Loop by AG 17-0081, CEF 19-0514, CEF 19-0549 (01-06-2021 tot 10-08-2021)

**COWS WITH CALVES**

**LOT 24 SYFERFONTEIN BOERDERY**

**SYF 190011**  
2019-03-07 SP  
AGE/CALV. 3/1  
AVG. WJ/CALV. -/-  
ICP -

Parentage Sire Dam  
DNA   
Genomic

**SYF 100343**  
AGE/CALV. 11/9  
AVG. WJ/CALV. 101/8  
ICP 365

☞ SYF 120090 HH(c) — ADV 070154  
AGE/CALV. 13/11  
AVG. WJ/CALV. 103/10

☞ SYF 160250 HH(c) — SYF 070114  
AGE/CALV. 13/11  
AVG. WJ/CALV. 103/10

— SYF 060102 — ADV 060119  
AGE/CALV. 11/7  
AVG. WJ/CALV. 110/16

— SYF 070008 — ☞ ADV 030016  
AGE/CALV. 15/13  
AVG. WJ/CALV. 104/13

— SYF 030008 — AG 980165  
AGE/CALV. 15/12  
AVG. WJ/CALV. 107/13  
ICP 417

— SYF 000087 — SYF 000087  
AGE/CALV. 15/13  
AVG. WJ/CALV. 101/11

Calving Ease Value	Weaner Calf Value	Fertility Value	Maintenance Value	Cow Value	Growth Value	Carcass Value
<b>112</b>	<b>97</b>	<b>112</b>	<b>112</b>	<b>110</b>	<b>98</b>	<b>95</b>

Calf and Mother			Fertility				Post-Wean Growth			Frame			Carcass		
Birth Dir.	Wean Dir.	Wean Mat.	Scr. Circ.	Heifer Fert.	Cow Fert.	Longev.	Post Wean	ADG	FCR	Mature Weight	Height	Length	EMA	Fat	Mar
110	87	109	92	113	100	111	84	99	94	89	95	97	102	104	82

Wean Index	365D Index	540D Index	ADG Index	FCR Index	Scrotum	LH
101	106	101	-	-	-	-

Last Calf  
Calf ID: SYF 210221 (F)  
Birth Date: 2021-08-17  
Sire ID: MULTIPLE SIRES

EBV Analysis: 2022-02-21  
**Myostatin**  
Q204X Not Tested  
NT821 Not Tested  
F94L Not Tested

**REMARKS:** Loop by bul BKR 19-0103 vanaf 24-01-2022. Kalf VAAR SYF 15-0155

**LOT 25 ARTHUR DE VILLIERS & SEUN**

**AG 180998**  
2018-11-24 SP  
AGE/CALV. 3/2  
AVG. WJ/CALV. 98/1  
ICP 370

Parentage Sire Dam  
DNA    
Genomic

**AG 110058**  
AGE/CALV. 11/9  
AVG. WJ/CALV. 98/8  
ICP 377

LAR 060034 — LAR 020101  
AGE/CALV. 12/9  
AVG. WJ/CALV. 104/7

☞ AG 040141 — LAR 980130  
AGE/CALV. 12/9  
AVG. WJ/CALV. 104/7

— AG 000100 — AG 020201  
AGE/CALV. 5/3  
AVG. WJ/CALV. 85/3

☞ FCT 060109 — ☞ FCT 040101  
AGE/CALV. 11/10  
AVG. WJ/CALV. 100/10

— BZ 010096 — JJF 950071  
AGE/CALV. 15/9  
AVG. WJ/CALV. 106/8  
ICP 438

— FDEV950085 — FDEV950085  
AGE/CALV. 12/8  
AVG. WJ/CALV. 93/7

Calving Ease Value	Weaner Calf Value	Fertility Value	Maintenance Value	Cow Value	Growth Value	Carcass Value
<b>110</b>	<b>109</b>	<b>102</b>	<b>123</b>	<b>114</b>	<b>92</b>	<b>97</b>

Calf and Mother			Fertility				Post-Wean Growth			Frame			Carcass		
Birth Dir.	Wean Dir.	Wean Mat.	Scr. Circ.	Heifer Fert.	Cow Fert.	Longev.	Post Wean	ADG	FCR	Mature Weight	Height	Length	EMA	Fat	Mar
108	93	112	109	98	97	118	96	95	96	79	94	98	86	111	105

Wean Index	365D Index	540D Index	ADG Index	FCR Index	Scrotum	LH
111	112	-	-	-	-	-

Last Calf  
Calf ID: AG 210879 (M)  
Birth Date: 2021-12-02  
Sire ID: AG 160090

EBV Analysis: 2022-02-21  
**Myostatin**  
Q204X Not Tested  
NT821 Not Tested  
F94L Not Tested

**REMARKS:** 1.5 Maande dragtig

**LOT 26 ARTHUR DE VILLIERS & SEUN**

**AG 180082**  
2018-04-10 SP  
AGE/CALV. 3/2  
AVG. WJ/CALV. 104/1  
ICP 360

Parentage Sire Dam  
DNA    
Genomic

**AG 130166**  
AGE/CALV. 5/2  
AVG. WJ/CALV. 99/3  
ICP 508

AG 100080 — LAR 040233  
AGE/CALV. 5/3  
AVG. WJ/CALV. 104/3

— AG 100783 — AJF 040075  
AGE/CALV. 11/7  
AVG. WJ/CALV. 104/6  
ICP 407

— AG 070025 — AG 070025  
AGE/CALV. 15/10  
AVG. WJ/CALV. 98/16

☞ FCT 060109 — ☞ FCT 060109  
AGE/CALV. 13/11  
AVG. WJ/CALV. 100/11

☞ AG 030203 — ☞ AG 030203  
AGE/CALV. 13/11  
AVG. WJ/CALV. 100/11

☞ PAD 070093 — PAD 070093  
AGE/CALV. 4/1  
AVG. WJ/CALV. 115/1

Calving Ease Value	Weaner Calf Value	Fertility Value	Maintenance Value	Cow Value	Growth Value	Carcass Value
<b>103</b>	<b>111</b>	<b>98</b>	<b>104</b>	<b>109</b>	<b>105</b>	<b>107</b>

Calf and Mother			Fertility				Post-Wean Growth			Frame			Carcass		
Birth Dir.	Wean Dir.	Wean Mat.	Scr. Circ.	Heifer Fert.	Cow Fert.	Longev.	Post Wean	ADG	FCR	Mature Weight	Height	Length	EMA	Fat	Mar
104	107	103	104	92	100	113	112	106	98	94	105	110	103	100	97

Wean Index	365D Index	540D Index	ADG Index	FCR Index	Scrotum	LH
93	92	94	-	-	-	-

Last Calf  
Calf ID: AG 210153 (F)  
Birth Date: 2021-08-05  
Sire ID: CRV 170301

EBV Analysis: 2022-02-21  
**Myostatin**  
Q204X Not Tested  
NT821 Not Tested  
F94L Not Tested

**REMARKS:** 3 Maande dragtig



**KOEIE MET KALWERS**

**LOT 27 SERNICK BONSMARA STOET**

**SERNICK**

**NFS 180250 Pp(c)**  
2018-09-21 SP  
OUD/KALW. 3/2  
GEM. SI/KALW. 101/1  
TKP 338

**Ouerskap Vaar Moer**

DNS

Genomies

**JPL 120167 Pp(c)**

**NFS 080025**  
OUD/KALW. 13/12  
GEM. SI/KALW. 104/10  
TKP 383

**JPL 060072 P**

**JPL 100048**  
OUD/KALW. 10/6  
GEM. SI/KALW. 97/6  
TKP 507

**NFS 050213**

**NFS 060106**  
OUD/KALW. 8/5  
GEM. SI/KALW. 102/5  
TKP 461

**JPL 020071 P**

**CEF 910084**  
OUD/KALW. 16/13  
GEM. SI/KALW. 102/13

**JPL 070021**

**JPL 030013 Pp(c)**  
OUD/KALW. 9/7  
GEM. SI/KALW. 106/6

**DFP 000173**

**T 010004**  
OUD/KALW. 6/4  
GEM. SI/KALW. 100/4

**RGR 030012**

**NFS 990300**  
OUD/KALW. 13/10  
GEM. SI/KALW. 108/9

Geboortegemak Waarde	Speenkalf Waarde	Vrugbaarheids-waarde	Onderhouds-waarde	Koeiwaarde	Groei-waarde	Karkas-waarde
<b>114</b>	<b>113</b>	<b>120</b>	<b>90</b>	<b>122</b>	<b>103</b>	<b>99</b>

Kalf en Moeder			Vrugbaarheid				Na-Speen Groei			Raam			Karkas		
Geb. Dir.	Spn. Dir.	Spn. Mat.	Skr. Omtr.	Vers Vrugb.	Koei Vrugb.	Lankl.	Na-Speen	GDT	VOV	Volw. Gewig	Hoogte	Lengte	OSO	Vet	Mar
111	110	99	113	106	121	115	108	99	97	109	105	104	113	72	106

Spn. Indeks	365D Indeks	540D Indeks	GDT Indeks	VOV Indeks	Skrotum	LH
107	113	-	-	-	-	-

Laaste Kalf	
Kalf ID	NFS 210424 (M)
Geb. dtm.	2021-10-01
Vaar ID	CSW 170184

Miostatien	
Q204X	Nie Getoets
NT821	Nie Getoets
F94L	Nie Getoets

**OPMERKINGS:** Poena Koei en Poena kalf. 2-3 Maande dragtig van KI CSW 17-0184(P)

**LOT 28 HANZYL BONSMARAS**

**Hanzyl Bonsmaras**

**GZV 180183**  
2018-12-25 SP  
OUD/KALW. 3/1  
GEM. SI/KALW. -/-  
TKP -

**Ouerskap Vaar Moer**

DNS

Genomies

**GZV 160153**

**GZV 160114**  
OUD/KALW. 5/4  
GEM. SI/KALW. 102/3  
TKP 363

**GZV 100302**

**GZV 080200**  
OUD/KALW. 12/10  
GEM. SI/KALW. 102/10  
TKP 414

**AG 120556**

**NPT 130038**  
OUD/KALW. 8/7  
GEM. SI/KALW. 106/5  
TKP 370

**PHR 060062**

**GZV 040087**  
OUD/KALW. 8/7  
GEM. SI/KALW. 101/6

**GZV 060241**

**GZV 060249**  
OUD/KALW. 6/5  
GEM. SI/KALW. 98/4

**AG 080409**

**AG 090586**  
OUD/KALW. 7/4  
GEM. SI/KALW. 98/4

**NPT 100077**

**NPT 070149**  
OUD/KALW. 10/8  
GEM. SI/KALW. 104/7

Geboortegemak Waarde	Speenkalf Waarde	Vrugbaarheids-waarde	Onderhouds-waarde	Koeiwaarde	Groei-waarde	Karkas-waarde
<b>102</b>	<b>108</b>	<b>107</b>	<b>91</b>	<b>108</b>	<b>99</b>	<b>103</b>

Kalf en Moeder			Vrugbaarheid				Na-Speen Groei			Raam			Karkas		
Geb. Dir.	Spn. Dir.	Spn. Mat.	Skr. Omtr.	Vers Vrugb.	Koei Vrugb.	Lankl.	Na-Speen	GDT	VOV	Volw. Gewig	Hoogte	Lengte	OSO	Vet	Mar
100	113	92	108	103	97	117	109	99	97	109	90	103	104	97	104

Spn. Indeks	365D Indeks	540D Indeks	GDT Indeks	VOV Indeks	Skrotum	LH
111	-	116	-	-	-	-

Laaste Kalf	
Kalf ID	GZV 210147 (F)
Geb. dtm.	2021-10-26
Vaar ID	MULTIPLE SIREs

Miostatien	
Q204X	Nie Getoets
NT821	Nie Getoets
F94L	Nie Getoets

**OPMERKINGS:** By bulle geloop

**LOT 29 HANZYL BONSMARAS**

**Hanzyl Bonsmaras**

**GZV 180156**  
2018-12-05 SP  
OUD/KALW. 3/1  
GEM. SI/KALW. -/-  
TKP -

**Ouerskap Vaar Moer**

DNS

Genomies

**LAR 140024**

**GZV 140285**  
OUD/KALW. 6/4  
GEM. SI/KALW. 102/4  
TKP 363

**ADV 100321 HH(c)**

**LAR 110132**  
OUD/KALW. 3/1  
GEM. SI/KALW. 102/1  
TKP -

**GZV 090089**

**GZV 070156**  
OUD/KALW. 10/9  
GEM. SI/KALW. 100/9  
TKP 374

**ADV 070005**

**ADV 070052**  
OUD/KALW. 7/5  
GEM. SI/KALW. 106/4

**LAR 070037**

**LAR 080464**  
OUD/KALW. 13/9  
GEM. SI/KALW. 108/8

**AG 040120**

**GZV 050049**  
OUD/KALW. 8/6  
GEM. SI/KALW. 108/5

**KHB 030226**

**GZV 020002**  
OUD/KALW. 11/9  
GEM. SI/KALW. 101/8

Geboortegemak Waarde	Speenkalf Waarde	Vrugbaarheids-waarde	Onderhouds-waarde	Koeiwaarde	Groei-waarde	Karkas-waarde
<b>120</b>	<b>104</b>	<b>103</b>	<b>114</b>	<b>111</b>	<b>100</b>	<b>92</b>

Kalf en Moeder			Vrugbaarheid				Na-Speen Groei			Raam			Karkas		
Geb. Dir.	Spn. Dir.	Spn. Mat.	Skr. Omtr.	Vers Vrugb.	Koei Vrugb.	Lankl.	Na-Speen	GDT	VOV	Volw. Gewig	Hoogte	Lengte	OSO	Vet	Mar
119	91	104	109	108	92	110	93	101	104	88	102	96	109	78	98

Spn. Indeks	365D Indeks	540D Indeks	GDT Indeks	VOV Indeks	Skrotum	LH
99	-	99	-	-	-	-

Laaste Kalf	
Kalf ID	GZV 210138 (M)
Geb. dtm.	2021-10-25
Vaar ID	AG 170895

Miostatien	
Q204X	Nie Getoets
NT821	Nie Getoets
F94L	Nie Getoets

**OPMERKINGS:** By bulle geloop

BONSMARA NASIONALE VEILING

16 March 2022

Page 14

**COWS WITH CALVES**

**LOT 30 FERRERO BONSMARAS**

**VV 150510**  
2015-10-28 SP  
AGE/CALV. 6/4  
AVG. Wt/CALV. 97/3  
ICP 353

Parentage Sire Dam  
DNA  
Genomic

**VV 130060**

**VV 130183**  
AGE/CALV. 6/5  
AVG. Wt/CALV. 95/4  
ICP 405

**VV 100330**

**VV 100217**  
AGE/CALV. 6/4  
AVG. Wt/CALV. 87/3  
ICP 416

**VV 080035**

**VV 090065**  
AGE/CALV. 5/2  
AVG. Wt/CALV. 116/2  
ICP 625

**VV 070208**  
VV 080160  
AGE/CALV. 3/1  
AVG. Wt/CALV. 102/1

**VV 070036**

**VV 060290**  
AGE/CALV. 5/3  
AVG. Wt/CALV. 94/3

**VV 050382**

**VV 050213**  
AGE/CALV. 8/6  
AVG. Wt/CALV. 90/6

**PHR 030036**

**VV 040358**  
AGE/CALV. 9/7  
AVG. Wt/CALV. 116/6

Calving Ease Value	128
Weaner Calf Value	96
Fertility Value	105
Maintenance Value	136
Cow Value	108
Growth Value	86
Carcass Value	87

Calf and Mother			Fertility				Post-Wean Growth			Frame			Carcass		
Birth Dir.	Wean Dir.	Wean Mat.	Scr. Circ.	Heifer Fert.	Cow Fert.	Longev.	Post Wean	ADG	FCR	Mature Weight	Height	Length	EMA	Fat	Mar
122	85	79	91	101	104	108	86	88	95	64	80	84	90	92	94

Wean Index	365D Index	540D Index	ADG Index	FCR Index	Scrotum	LH
90	93	94	-	-	-	-

Last Calf	
Calf ID	AJF 210344 (M)
Birth Date	2021-08-05
Sire ID	AJF 190428

EBV Analysis: 2022-02-21

Myostatin	
Q204X	0
NT821	0
F94L	0

REMARKS: 3in1 KI op 16-11-2021 met AJF 19-0531. Loop by bul AJF 17-0414 tot 31-01-2022

**LOT 31 FERRERO BONSMARAS**

**AJF 170437**  
2017-08-24 SP  
AGE/CALV. 4/3  
AVG. Wt/CALV. 91/2  
ICP 358

Parentage Sire Dam  
DNA  
Genomic

**AJF 150304**

**JL 090715**  
AGE/CALV. 12/10  
AVG. Wt/CALV. 107/9  
ICP 365

**AJF 120346**

**AJF 120483**  
AGE/CALV. 9/7  
AVG. Wt/CALV. 106/6  
ICP 372

**CEF 040397**

**JL 050082**  
AGE/CALV. 7/3  
AVG. Wt/CALV. 107/3  
ICP 355

**AJF 070139**

**AJF 040172**  
AGE/CALV. 11/9  
AVG. Wt/CALV. 104/7

**AJF 100144**

**AJF 090394**  
AGE/CALV. 3/1  
AVG. Wt/CALV. 101/1

**CEF 010375**

**CEF 000168**  
AGE/CALV. 4/2  
AVG. Wt/CALV. 110/2

Calving Ease Value	115
Weaner Calf Value	95
Fertility Value	118
Maintenance Value	105
Cow Value	110
Growth Value	112
Carcass Value	105

Calf and Mother			Fertility				Post-Wean Growth			Frame			Carcass		
Birth Dir.	Wean Dir.	Wean Mat.	Scr. Circ.	Heifer Fert.	Cow Fert.	Longev.	Post Wean	ADG	FCR	Mature Weight	Height	Length	EMA	Fat	Mar
117	98	82	109	115	112	106	102	114	107	95	102	98	96	102	84

Wean Index	365D Index	540D Index	ADG Index	FCR Index	Scrotum	LH
111	105	99	-	-	-	-

Last Calf	
Calf ID	AJF 210394 (M)
Birth Date	2021-08-25
Sire ID	AJF 190423

EBV Analysis: 2022-02-21

Myostatin	
Q204X	Not Tested
NT821	Not Tested
F94L	Not Tested

REMARKS: 3in1 Dragtig met bul AJF 17-0414

**LOT 32 LEONLIZA BONSMARAS**

**HP 170192**  
2017-10-07 SP  
AGE/CALV. 4/2  
AVG. Wt/CALV. 96/1  
ICP 395

Parentage Sire Dam  
DNA  
Genomic

**HP 140240**

**HP 140070**  
AGE/CALV. 7/5  
AVG. Wt/CALV. 106/4  
ICP 417

**BPJ 080022**

**HJS 010038**  
AGE/CALV. 18/14  
AVG. Wt/CALV. 103/13  
ICP 413

**BHE 030103**

**HP 060004**  
AGE/CALV. 13/10  
AVG. Wt/CALV. 108/8  
ICP 425

**FCT 000065**

**LA 980057**  
AGE/CALV. 13/9  
AVG. Wt/CALV. 102/8

**AG 920282**

**HJS 970079**  
AGE/CALV. 14/11  
AVG. Wt/CALV. 109/9

**BHE 010080**

**RCO 010016**  
AGE/CALV. 11/6  
AVG. Wt/CALV. 101/6

**RCO 970143**

**HP 030099**  
AGE/CALV. 14/11  
AVG. Wt/CALV. 99/10

Calving Ease Value	92
Weaner Calf Value	113
Fertility Value	80
Maintenance Value	103
Cow Value	98
Growth Value	91
Carcass Value	101

Calf and Mother			Fertility				Post-Wean Growth			Frame			Carcass		
Birth Dir.	Wean Dir.	Wean Mat.	Scr. Circ.	Heifer Fert.	Cow Fert.	Longev.	Post Wean	ADG	FCR	Mature Weight	Height	Length	EMA	Fat	Mar
93	105	120	106	82	78	112	103	93	96	95	90	99	99	110	92

Wean Index	365D Index	540D Index	ADG Index	FCR Index	Scrotum	LH
103	-	102	-	-	-	-

Last Calf	
Calf ID	HP 210305 (F)
Birth Date	2021-12-01
Sire ID	HP 180334

EBV Analysis: 2022-02-21

Myostatin	
Q204X	0
NT821	0
F94L	0

REMARKS: Loop by ABB 18-009 (03-01-2022 tot 10-03-2022)

**KOEIE MET KALWERS**

**LOT 33 FETTING LIVESTOCK TRUST**

**JOY 180225**  
2018-11-30 SP  
OUD/KALW. 3/1  
GEM. SI/KALW. -/-  
TKP -

**Ouerskap Vaar Moer**

DNS

Genomies

**MBT 080098**

**☞ LAR 010345**  
OUD/KALW. 16/13  
GEM. SI/KALW. 97/13  
TKP 401

**LAR 040377**

**JOY 090037**  
OUD/KALW. 12/11  
GEM. SI/KALW. 104/10  
TKP 367

**JOY 950031**  
OUD/KALW. 17/8  
GEM. SI/KALW. 104/8  
TKP 363

**GCD 040115**

**CEG 990163**  
OUD/KALW. 13/11  
GEM. SI/KALW. 98/10

**RCO 980039**

**LAR 940169**  
OUD/KALW. 9/6  
GEM. SI/KALW. 114/6

**LAR 020101**

**LAR 000167**  
OUD/KALW. 10/8  
GEM. SI/KALW. 105/7

<b>Geboortegemak Waarde</b> <b>117</b>	<b>Speenkalf Waarde</b> <b>90</b>	<b>Vrugbaarheids-waarde</b> <b>92</b>	<b>Onderhouds-waarde</b> <b>90</b>	<b>Koeiwaarde</b> <b>90</b>	<b>Groei-waarde</b> <b>109</b>	<b>Karkas-waarde</b> <b>102</b>
---	--------------------------------------	--	---------------------------------------	--------------------------------	-----------------------------------	------------------------------------

Kalf en Moeder			Vrugbaarheid				Na-Speen Groei			Raam			Karkas		
Geb. Dir.	Spn. Dir.	Spn. Mat.	Skr. Omtr.	Vers Vrugb.	Koei Vrugb.	Lankl.	Na-Speen	GDT	VOV	Volw. Gewig	Hoogte	Lengte	OSO	Vet	Mar
118	92	95	109	92	91	107	94	107	103	109	96	99	104	83	86

Spn. Indeks	365D Indeks	540D Indeks	GDT Indeks	VOV Indeks	Skrotum	LH
104	96	92	-	-	-	-

**OPMERKINGS:** In calf to JOY 18-011 due early Sept 2022. Calf at foot are polled Sired by MCU 17-224 PP

<b>Laaste Kalf</b>		<b>EBV Analiese: 2022-02-21</b>
Kalf ID	JOY 210127 (F)	
Geb. dtm.	2021-09-08	
<b>Vaar ID</b>		<b>Miostatien</b>
		Q204X Nie Getoets
		NT821 Nie Getoets
		F94L Nie Getoets

**LOT 34 UP GEORGE FARMS CC**

**LAR 180174**  
2018-09-17 SP  
OUD/KALW. 3/1  
GEM. SI/KALW. -/-  
TKP -

**Ouerskap Vaar Moer**

DNS ✓

Genomies

**☞ LAR 150117 HH(c)**

**LAR 120317**  
OUD/KALW. 5/2  
GEM. SI/KALW. 99/2  
TKP 448

**LAR 120033**

**LAR 150450**  
OUD/KALW. 6/4  
GEM. SI/KALW. 102/3  
TKP 382

**LAR 080320**  
OUD/KALW. 13/10  
GEM. SI/KALW. 101/10  
TKP 386

**WCS 060011**

**BP 070007**  
OUD/KALW. 11/7  
GEM. SI/KALW. 104/6

**LAR 090210**

**LAR 080295**  
OUD/KALW. 13/10  
GEM. SI/KALW. 99/10

**LAR 070055**

**LAR 090199**  
OUD/KALW. 6/3  
GEM. SI/KALW. 104/3

**LAR 040287**

**LAR 990244**  
OUD/KALW. 12/10  
GEM. SI/KALW. 98/9

<b>Geboortegemak Waarde</b> <b>85</b>	<b>Speenkalf Waarde</b> <b>110</b>	<b>Vrugbaarheids-waarde</b> <b>110</b>	<b>Onderhouds-waarde</b> <b>97</b>	<b>Koeiwaarde</b> <b>111</b>	<b>Groei-waarde</b> <b>110</b>	<b>Karkas-waarde</b> <b>106</b>
--	---------------------------------------	---	---------------------------------------	---------------------------------	-----------------------------------	------------------------------------

Kalf en Moeder			Vrugbaarheid				Na-Speen Groei			Raam			Karkas		
Geb. Dir.	Spn. Dir.	Spn. Mat.	Skr. Omtr.	Vers Vrugb.	Koei Vrugb.	Lankl.	Na-Speen	GDT	VOV	Volw. Gewig	Hoogte	Lengte	OSO	Vet	Mar
87	109	115	101	107	102	115	113	109	102	100	86	104	105	92	83

Spn. Indeks	365D Indeks	540D Indeks	GDT Indeks	VOV Indeks	Skrotum	LH
102	106	108	-	-	-	-

**OPMERKINGS:** Pregnant to bull LAR 17-358, Calf tested normal (0) for Q204, nt821 and F94L

<b>Laaste Kalf</b>		<b>EBV Analiese: 2022-02-21</b>
Kalf ID	LAR 210049 (F)	
Geb. dtm.	2021-08-04	
<b>Vaar ID</b>		<b>Miostatien</b>
		Q204X 0
		NT821 0
		F94L 0

**LOT 35 MAMPUDI - FW ANDERSON**

**GA 180320**  
2018-08-20 SP  
OUD/KALW. 3/1  
GEM. SI/KALW. -/-  
TKP -

**Ouerskap Vaar Moer**

DNS

Genomies

**LAR 100031**

**LAR 070208**  
OUD/KALW. 5/3  
GEM. SI/KALW. 108/1  
TKP 412

**AJF 090115**

**AJF 130027**  
OUD/KALW. 9/7  
GEM. SI/KALW. 106/5  
TKP 398

**AJF 100412**  
OUD/KALW. 11/9  
GEM. SI/KALW. 114/8  
TKP 368

**LAR 010297**

**☞ LAR 020180**  
OUD/KALW. 19/15  
GEM. SI/KALW. 108/14

**☞ LAR 030394**

**LAR 990346**  
OUD/KALW. 9/7  
GEM. SI/KALW. 104/7

**☞ CEF 030401**

**AJF 030146**  
OUD/KALW. 6/4  
GEM. SI/KALW. 98/3

**AJF 070118**

**AJF 060902**  
OUD/KALW. 12/10  
GEM. SI/KALW. 103/10

<b>Geboortegemak Waarde</b> <b>101</b>	<b>Speenkalf Waarde</b> <b>136</b>	<b>Vrugbaarheids-waarde</b> <b>83</b>	<b>Onderhouds-waarde</b> <b>82</b>	<b>Koeiwaarde</b> <b>116</b>	<b>Groei-waarde</b> <b>129</b>	<b>Karkas-waarde</b> <b>127</b>
---	---------------------------------------	--	---------------------------------------	---------------------------------	-----------------------------------	------------------------------------

Kalf en Moeder			Vrugbaarheid				Na-Speen Groei			Raam			Karkas		
Geb. Dir.	Spn. Dir.	Spn. Mat.	Skr. Omtr.	Vers Vrugb.	Koei Vrugb.	Lankl.	Na-Speen	GDT	VOV	Volw. Gewig	Hoogte	Lengte	OSO	Vet	Mar
103	121	137	113	85	81	109	124	123	110	117	109	123	146	74	84

Spn. Indeks	365D Indeks	540D Indeks	GDT Indeks	VOV Indeks	Skrotum	LH
100	-	99	-	-	-	-

**OPMERKINGS:** Loop by GA 19-0155

<b>Laaste Kalf</b>		<b>EBV Analiese: 2022-02-21</b>
Kalf ID	GA 210341 (F)	
Geb. dtm.	2021-11-30	
<b>Vaar ID</b>		<b>Miostatien</b>
		Q204X Nie Getoets
		NT821 Nie Getoets
		F94L Nie Getoets

COWS WITH CALVES

**LOT 36 MAMPUDI - FW ANDERSON**

**GA 180413**  
2018-11-05 SP  
AGE/CALV. 3/1  
AVG. WJ/CALV. -/-  
ICP -

Parentage Sire Dam  
DNA  
Genomic



AG 060160

**AG 010258** [ ♂ ] AG 980338  
AGE/CALV. 17/11  
AVG. WJ/CALV. 100/9

**AG 010105** [ ♂ ] AG 960097  
AGE/CALV. 15/13  
AVG. WJ/CALV. 96/14  
ICP 384

**BG 110107** [ ♂ ] WAT 050342

**WAT 150017** [ ♀ ] CAB 060058  
AGE/CALV. 6/4  
AVG. WJ/CALV. 109/2  
ICP 492

**WAT 070200** [ ♀ ] WAT 020086  
AGE/CALV. 13/9  
AVG. WJ/CALV. 104/8  
ICP 410

Calving Ease Value	Weaner Calf Value	Fertility Value	Maintenance Value	Cow Value	Growth Value	Carcass Value
104	105	97	92	103	110	108

Calf and Mother			Fertility				Post-Wean Growth			Frame			Carcass		
Birth Dir.	Wean Dir.	Wean Mat.	Scr. Circ.	Heifer Fert.	Cow Fert.	Longev.	Post Wean	ADG	FCR	Mature Weight	Height	Length	EMA	Fat	Mar
102	102	109	101	92	104	102	102	113	109	106	93	104	108	85	114

Wean Index	365D Index	540D Index	ADG Index	FCR Index	Scrotum	LH
117	107	-	-	-	-	-

REMARKS: Loop by GA 19-0155

Last Calf	
Calf ID	GA 210325 (F)
Birth Date	2021-11-21
Sire ID	CEF 180322

EBV Analysis: 2022-02-21

Myostatin	
Q204X	Not Tested
NT821	Not Tested
F94L	Not Tested

**LOT 37 WALES H DE LA V**

**MMR 180013**  
2018-08-28 SP  
AGE/CALV. 3/1  
AVG. WJ/CALV. -/-  
ICP -

Parentage Sire Dam  
DNA  
Genomic



MMR 140102 HH(c)

**AJF 110189 HH(c)** [ ♂ ] AG 040061  
AGE/CALV. 12/11  
AVG. WJ/CALV. 106/11

**MMR 040163** [ ♀ ] MMR 980071  
AGE/CALV. 14/11  
AVG. WJ/CALV. 100/11  
ICP 407

**MMR 110027** [ ♀ ] MMR 000109  
AGE/CALV. 11/7  
AVG. WJ/CALV. 105/7

**MMR 100026** [ ♀ ] MRW 070125  
AGE/CALV. 12/9  
AVG. WJ/CALV. 105/9

**MMR 100022** [ ♀ ] MMR 010138  
AGE/CALV. 11/9  
AVG. WJ/CALV. 96/8  
ICP 412

**MMR 030042** [ ♀ ] GBS 060139  
AGE/CALV. 13/9  
AVG. WJ/CALV. 94/9

Calving Ease Value	Weaner Calf Value	Fertility Value	Maintenance Value	Cow Value	Growth Value	Carcass Value
84	110	119	89	114	117	114

Calf and Mother			Fertility				Post-Wean Growth			Frame			Carcass		
Birth Dir.	Wean Dir.	Wean Mat.	Scr. Circ.	Heifer Fert.	Cow Fert.	Longev.	Post Wean	ADG	FCR	Mature Weight	Height	Length	EMA	Fat	Mar
85	119	97	120	114	116	105	112	113	102	110	110	111	131	83	111

Wean Index	365D Index	540D Index	ADG Index	FCR Index	Scrotum	LH
109	101	105	-	-	-	-

REMARKS: Loop by GA 18-0286 & MMR 17-0098

Last Calf	
Calf ID	MMR 210010 (M)
Birth Date	2021-08-04
Sire ID	GA 180286

EBV Analysis: 2022-02-21

Myostatin	
Q204X	Not Tested
NT821	Not Tested
F94L	Not Tested

**LOT 38 WALES H DE LA V**

**MMR 180019**  
2018-09-08 SP  
AGE/CALV. 3/1  
AVG. WJ/CALV. -/-  
ICP -

Parentage Sire Dam  
DNA  
Genomic



LMR 140322 HH(c)

**LMR 070316** [ ♀ ] AG 020193  
AGE/CALV. 13/10  
AVG. WJ/CALV. 104/9

**LMR 100283** [ ♀ ] LMR 030010  
AGE/CALV. 11/8  
AVG. WJ/CALV. 105/4  
ICP 373

**MMR 080024** [ ♀ ] LMR 020173  
AGE/CALV. 12/11  
AVG. WJ/CALV. 94/10

**MMR 100022** [ ♀ ] LMR 060207  
AGE/CALV. 11/9  
AVG. WJ/CALV. 98/8  
ICP 408

**MMR 040028** [ ♀ ] GBS 030134  
AGE/CALV. 12/10  
AVG. WJ/CALV. 113/10

**MMR 030150** [ ♀ ] MMR 980129  
AGE/CALV. 13/7  
AVG. WJ/CALV. 98/7

Calving Ease Value	Weaner Calf Value	Fertility Value	Maintenance Value	Cow Value	Growth Value	Carcass Value
106	118	103	84	115	119	115

Calf and Mother			Fertility				Post-Wean Growth			Frame			Carcass		
Birth Dir.	Wean Dir.	Wean Mat.	Scr. Circ.	Heifer Fert.	Cow Fert.	Longev.	Post Wean	ADG	FCR	Mature Weight	Height	Length	EMA	Fat	Mar
105	114	110	105	93	113	103	116	113	100	117	107	115	100	92	100

Wean Index	365D Index	540D Index	ADG Index	FCR Index	Scrotum	LH
108	103	107	-	-	-	-

REMARKS: Loop by GA 18-0286 & MMR 17-0098

Last Calf	
Calf ID	MMR 210005 (M)
Birth Date	2021-07-27
Sire ID	MMR 170098

EBV Analysis: 2022-02-21

Myostatin	
Q204X	Not Tested
NT821	Not Tested
F94L	Not Tested

KOEIE MET KALWERS

LOT 39

BLOUKRAAN BONSMARAS



BKR 190012  
 2019-03-19  
 SP  
 OUD/KALW. 2/1  
 GEM. SI/KALW. -/-  
 TKP -

ADV 120296



ADV 090178

OUD/KALW. 10/9  
 GEM. SI/KALW. 97/7  
 TKP 354

Ouerskap Vaar Moer

DNS	✓	✓
Genomies		

SYF 100072

ADV 050030  
 OUD/KALW. 15/12  
 GEM. SI/KALW. 105/12  
 TKP 401

ADV 070005

ADV 050059  
 OUD/KALW. 13/11  
 GEM. SI/KALW. 99/11  
 TKP 368

LAR 060141

SYF 070209  
 OUD/KALW. 13/11  
 GEM. SI/KALW. 101/9

LAR 000265

AG 000305  
 OUD/KALW. 13/11  
 GEM. SI/KALW. 100/10

AG 020251

AG 000142  
 OUD/KALW. 10/7  
 GEM. SI/KALW. 95/7

AG 990153

AG 960032  
 OUD/KALW. 16/13  
 GEM. SI/KALW. 106/13

Geboortegemak  
 Waarde  
**116**

Speenkalf  
 Waarde  
**81**

Vrugbaarheids-  
 waarde  
**112**

Onderhouds-  
 waarde  
**126**

Koeiwaarde  
**100**

Groei-  
 waarde  
**72**

Karkas-  
 waarde  
**67**

Kalf en Moeder			Vrugbaarheid				Na-Speen Groei			Raam			Karkas		
Geb. Dir.	Spn. Dir.	Spn. Mat.	Skr. Omtr.	Vers Vrugb.	Koei Vrugb.	Lankl.	Na-Speen	GDT	VOV	Volw. Gewig	Hoogte	Lengte	OSO	Vet	Mar
116	76	90	98	122	99	97	77	77	92	76	71	74	88	79	91

Spn. Indeks	365D Indeks	540D Indeks	GDT Indeks	VOV Indeks	Skrotum	LH
90	98	99	-	-	-	-

Laaste Kalf	
Kalf ID	BKR 210203 (M)
Geb. dtm.	2021-08-21
Vaar ID	SYF 180243

EBV Analiese: 2022-02-21

Miostatien	
Q204X	Nie Getoets
NT821	Nie Getoets
F94L	Nie Getoets

OPMERKINGS: Loop by bul BKR 19-0103 vanaf 24-01-2022. Kalf  
 VAAR SYF 18-0243



**PREGNANT COWS**

**LOT 40**

**CEP 130105**  
2013-08-19 SP  
AGE/CALV. 8/6  
AVG. W/CALV. 106/6  
ICP 375

Parentage Sire Dam  
DNA  
Genomic

**P.F. SCHEEPERS**

**GCD 090102**

**CEP 040063**  
AGE/CALV. 13/10  
AVG. W/CALV. 101/10  
ICP 412

**DAJ 050055**

**GCD 050018**  
AGE/CALV. 6/4  
AVG. W/CALV. 103/4  
ICP 374

**CEF 990259**

**CEF 900024**  
AGE/CALV. 15/12  
AVG. W/CALV. 103/11  
ICP 389

**CEF 020327**  
**DAJ 030002**  
AGE/CALV. 17/15  
AVG. W/CALV. 99/15

**El 940339**

**GCD 970013**  
AGE/CALV. 12/10  
AVG. W/CALV. 99/10

**NPT 910020**

**CEF 930130**  
AGE/CALV. 15/13  
AVG. W/CALV. 100/12

**JRB H 0091**

**CEF J 0032**  
AGE/CALV. 35/12  
AVG. W/CALV. 108/9

Calving Ease Value <b>75</b>	Weaner Calf Value <b>116</b>	Fertility Value <b>107</b>	Maintenance Value <b>87</b>	Cow Value <b>111</b>	Growth Value <b>115</b>	Carcass Value <b>115</b>
---------------------------------	---------------------------------	-------------------------------	--------------------------------	-------------------------	----------------------------	-----------------------------

Calf and Mother			Fertility				Post-Wean Growth			Frame			Carcass		
Birth Dir.	Wean Dir.	Wean Mat.	Scr. Circ.	Heifer Fert.	Cow Fert.	Longev.	Post Wean	ADG	FCR	Mature Weight	Height	Length	EMA	Fat	Mar
79	118	122	108	101	108	107	118	118	111	112	103	112	131	73	93

Wean Index <b>110</b>	365D Index <b>115</b>	540D Index <b>108</b>	ADG Index -	FCR Index -	Scrotum -	LH -
--------------------------	--------------------------	--------------------------	----------------	----------------	--------------	---------

REMARKS: 7-9 Maande dragtig van CEF 18-0480 (01-06-2021 tot 10-08-2021)

EBV Analysis: 2022-02-21

Myostatin	
Q204X	Not Tested
NT82I	Not Tested
F94L	Not Tested

**LOT 41**

**BESTBONS BONSMARASTOET**

**PEK 180003**  
2018-01-15 SP  
AGE/CALV. 4/2  
AVG. W/CALV. 102/2  
ICP 473

Parentage Sire Dam  
DNA  
Genomic

**KVB 060084**

**PEK 130048**  
AGE/CALV. 6/5  
AVG. W/CALV. 103/2  
ICP 370

**AG 980338**

**KVB 980014**  
AGE/CALV. 12/9  
AVG. W/CALV. 104/8  
ICP 396

**VV 030346**

**WAT 990126 P**  
AGE/CALV. 14/11  
AVG. W/CALV. 107/10  
ICP 372

**AG 930210**  
**AG 920184**  
AGE/CALV. 11/9  
AVG. W/CALV. 103/8

**AG 940016**  
**AG 920070**  
AGE/CALV. 12/9  
AVG. W/CALV. 98/9

**VV 000318**  
**VV 970265**  
AGE/CALV. 16/12  
AVG. W/CALV. 114/9

**AG 910271**  
**WAT 970002**  
AGE/CALV. 3/1  
AVG. W/CALV. 111/1

Calving Ease Value <b>99</b>	Weaner Calf Value <b>114</b>	Fertility Value <b>93</b>	Maintenance Value <b>109</b>	Cow Value <b>106</b>	Growth Value <b>108</b>	Carcass Value <b>106</b>
---------------------------------	---------------------------------	------------------------------	---------------------------------	-------------------------	----------------------------	-----------------------------

Calf and Mother			Fertility				Post-Wean Growth			Frame			Carcass		
Birth Dir.	Wean Dir.	Wean Mat.	Scr. Circ.	Heifer Fert.	Cow Fert.	Longev.	Post Wean	ADG	FCR	Mature Weight	Height	Length	EMA	Fat	Mar
100	111	98	106	104	87	96	113	109	109	91	101	106	107	97	96

Wean Index <b>108</b>	365D Index <b>116</b>	540D Index -	ADG Index -	FCR Index -	Scrotum -	LH -
--------------------------	--------------------------	-----------------	----------------	----------------	--------------	---------

REMARKS: PEK 13-0048 uit embryo program. WAT 99-0126 11 kalwers in 13 jaar gehad. PEK 18-003 laaste kalf gespeen in Jan, 4mnde dragtig van CEF 19-0545 wat 'n seun is van LAR 14-064

EBV Analysis: 2022-02-21

Myostatin	
Q204X	Not Tested
NT82I	Not Tested
F94L	Not Tested

**DRAGTIGE VERSE**

**LOT 42** UP GEORGE FARMS CC

LAR 190141  
2019-09-01 SP

Ouerskap Vaar Moer

DNS

Genomies

LAR 150290 HH(c)

LAR 110119  
OUD/KALW. 10/8  
GEM. SI/KALW. 101/7  
TKP 365

LAR 110071

LAR 060419 HH(c)  
OUD/KALW. 15/12  
GEM. SI/KALW. 98/11  
TKP 379

LAR 080050

LAR 030082  
OUD/KALW. 13/9  
GEM. SI/KALW. 101/9  
TKP 402

LAR 060224

LAR 080188 HH(c)  
OUD/KALW. 13/8  
GEM. SI/KALW. 106/8

LAR 030318

LAR 960212  
OUD/KALW. 16/12  
GEM. SI/KALW. 101/11

GCD 050148

LAR 050303  
OUD/KALW. 7/4  
GEM. SI/KALW. 100/3

RCO 000069

LAR 000171  
OUD/KALW. 8/6  
GEM. SI/KALW. 98/6

Geboortegemak Waarde	Speenkalf Waarde	Vrugbaarheids-waarde	Onderhouds-waarde	Koeiwaarde	Groei-waarde	Karkas-waarde
122	108	117	106	121	99	100

Kalf en Moeder			Vrugbaarheid				Na-Speen Groei			Raam			Karkas		
Geb. Dir.	Spn. Dir.	Spn. Mat.	Skr. Omtr.	Vers Vrugb.	Koei Vrugb.	Lankl.	Na-Speen	GDT	VOV	Volw. Gewig	Hoogte	Lengte	OSO	Vet	Mar
120	100	96	113	114	103	121	95	99	99	93	95	101	112	95	78

Spn. Indeks	365D Indeks	540D Indeks	GDT Indeks	VOV Indeks	Skrotum	LH
97	92	92	-	-	-	-

OPMERKINGS: Pregnant to M/S LAR 17-358, LAR 19-319, LAR 19-192

EBV Analiese: 2022-02-21

Miostatien	
Q204X	0
NT821	0
F94L	0

**LOT 43** UP GEORGE FARMS CC

LAR 190162  
2019-09-08 SP

Ouerskap Vaar Moer

DNS

Genomies

LAR 160053

LAR 160196  
OUD/KALW. 5/3  
GEM. SI/KALW. 100/2  
TKP 361

SYF 130117 HH(c)

LAR 130247  
OUD/KALW. 5/1  
GEM. SI/KALW. 101/1  
TKP -

LAR 130055

LAR 120420  
OUD/KALW. 5/2  
GEM. SI/KALW. 97/2  
TKP 443

SYF 090010

SYF 090147  
OUD/KALW. 12/10  
GEM. SI/KALW. 108/9

LAR 110071

LAR 070178  
OUD/KALW. 8/4  
GEM. SI/KALW. 103/4

BP 100017

LAR 100152  
OUD/KALW. 11/8  
GEM. SI/KALW. 100/6

LAR 090365

LAR 050189  
OUD/KALW. 10/7  
GEM. SI/KALW. 102/7

Geboortegemak Waarde	Speenkalf Waarde	Vrugbaarheids-waarde	Onderhouds-waarde	Koeiwaarde	Groei-waarde	Karkas-waarde
98	102	102	100	104	104	100

Kalf en Moeder			Vrugbaarheid				Na-Speen Groei			Raam			Karkas		
Geb. Dir.	Spn. Dir.	Spn. Mat.	Skr. Omtr.	Vers Vrugb.	Koei Vrugb.	Lankl.	Na-Speen	GDT	VOV	Volw. Gewig	Hoogte	Lengte	OSO	Vet	Mar
98	98	112	102	103	93	116	107	105	103	97	91	99	110	90	84

Spn. Indeks	365D Indeks	540D Indeks	GDT Indeks	VOV Indeks	Skrotum	LH
97	103	98	-	-	-	-

OPMERKINGS: Pregnant to M/S LAR 17-358, LAR 19-319, LAR 19-192

EBV Analiese: 2022-02-21

Miostatien	
Q204X	0
NT821	0
F94L	0

**LOT 44** LEONLIZA BONSMARAS

HP 190180  
2019-09-12 SP

Ouerskap Vaar Moer

DNS

Genomies

LAR 140064 HH(c)

HP 150165  
OUD/KALW. 6/3  
GEM. SI/KALW. 96/3  
TKP 463

LAR 090281

LAR 110039 HH(c)  
OUD/KALW. 10/7  
GEM. SI/KALW. 108/7  
TKP 403

HP 130041

HP 110110  
OUD/KALW. 4/2  
GEM. SI/KALW. 110/2  
TKP 428

LAR 070090

LAR 050151  
OUD/KALW. 16/12  
GEM. SI/KALW. 104/12

LAR 060224

LAR 080245  
OUD/KALW. 13/9  
GEM. SI/KALW. 104/9

PHR 030036

HP 070193  
OUD/KALW. 10/7  
GEM. SI/KALW. 102/7

HP 040111

HP 090020  
OUD/KALW. 12/10  
GEM. SI/KALW. 105/10

Geboortegemak Waarde	Speenkalf Waarde	Vrugbaarheids-waarde	Onderhouds-waarde	Koeiwaarde	Groei-waarde	Karkas-waarde
100	107	98	88	102	109	115

Kalf en Moeder			Vrugbaarheid				Na-Speen Groei			Raam			Karkas		
Geb. Dir.	Spn. Dir.	Spn. Mat.	Skr. Omtr.	Vers Vrugb.	Koei Vrugb.	Lankl.	Na-Speen	GDT	VOV	Volw. Gewig	Hoogte	Lengte	OSO	Vet	Mar
100	112	94	106	92	99	113	107	112	106	113	97	102	137	104	97

Spn. Indeks	365D Indeks	540D Indeks	GDT Indeks	VOV Indeks	Skrotum	LH
103	109	102	-	-	-	-

OPMERKINGS: Dragtig van KI CSW 17-0184 (24-06-2021) Opvolg bul HP 19-0173 (15-07-2021 tot 31-08-2021)

EBV Analiese: 2022-02-21

Miostatien	
Q204X	0
NT821	0
F94L	0

**PREGNANT HEIFERS**

**LOT 45 LEONLIZA BONSMARAS**

**HP 190290**  
2019-11-13 SP

Parentage Sire Dam  
DNA    
Genomic

**AJF 120346**

**HP 120172 PH**  
AGE/CALV. 9/7  
AVG. WJ/CALV. 105/6  
ICP 401

☞ **AJF 070139**

☞ **AJF 040172**  
AGE/CALV. 11/9  
AVG. WJ/CALV. 104/7  
ICP 388

☞ **LAR 060224**

☞ **HP 040020**  
AGE/CALV. 13/10  
AVG. WJ/CALV. 97/10  
ICP 399

**BHE 040058**

**AJF 010236**  
AGE/CALV. 10/8  
AVG. WJ/CALV. 100/7

**KTB 960047**

**AJF 970070**  
AGE/CALV. 12/10  
AVG. WJ/CALV. 100/10

**LAR 010297**

☞ **LAR 020180**  
AGE/CALV. 19/15  
AVG. WJ/CALV. 108/14

**AG 930210**

**SLB 940009**  
AGE/CALV. 13/10  
AVG. WJ/CALV. 117/9

Calving Ease Value	Weaner Calf Value	Fertility Value	Maintenance Value	Cow Value	Growth Value	Carcass Value
<b>87</b>	<b>123</b>	<b>99</b>	<b>84</b>	<b>111</b>	<b>129</b>	<b>128</b>

Calf and Mother			Fertility				Post-Wean Growth			Frame			Carcass		
Birth Dir.	Wean Dir.	Wean Mat.	Scr. Circ.	Heifer Fert.	Cow Fert.	Longev.	Post Wean	ADG	FCR	Mature Weight	Height	Length	EMA	Fat	Mar
87	126	108	117	99	92	114	129	128	117	117	110	115	118	107	58

Wean Index	365D Index	540D Index	ADG Index	FCR Index	Scrotum	LH
114	115	113	-	-	-	-

REMARKS: Dragtig van KI CSW 17-0184 (24-06-2021) Opvolg bul HP 19-0173 (15-07-2021 tot 31-08-2021)

EBV Analysis: 2022-02-21

Myostatin	
Q204X	Not Tested
NT821	Not Tested
F94L	Not Tested

**LOT 46 SERNICK BONSMARA STOET**

**NFS 200054**  
2020-04-14 SP

Parentage Sire Dam  
DNA   
Genomic

**NFS 160296 HH(c)**

**ZVJ 130068**  
AGE/CALV. 8/6  
AVG. WJ/CALV. 100/6  
ICP 367

☞ **WAT 100247**

☞ **NFS 110073**  
AGE/CALV. 10/7  
AVG. WJ/CALV. 102/7  
ICP 429

☞ **FCT 100248**

☞ **ZVJ 110012 HH(c)**  
AGE/CALV. 10/8  
AVG. WJ/CALV. 105/8  
ICP 403

☞ **WAT 070353**

**WAT 060230**  
AGE/CALV. 8/4  
AVG. WJ/CALV. 103/4

**NFS 070163**

**NFS 070085**  
AGE/CALV. 6/4  
AVG. WJ/CALV. 96/5

☞ **WAT 070039**

☞ **FCT 040093 HH(c)**  
AGE/CALV. 13/11  
AVG. WJ/CALV. 100/10

**JMP 050276**

**SSK 060021**  
AGE/CALV. 6/3  
AVG. WJ/CALV. 102/3

Calving Ease Value	Weaner Calf Value	Fertility Value	Maintenance Value	Cow Value	Growth Value	Carcass Value
<b>92</b>	<b>103</b>	<b>97</b>	<b>101</b>	<b>98</b>	<b>107</b>	<b>101</b>

Calf and Mother			Fertility				Post-Wean Growth			Frame			Carcass		
Birth Dir.	Wean Dir.	Wean Mat.	Scr. Circ.	Heifer Fert.	Cow Fert.	Longev.	Post Wean	ADG	FCR	Mature Weight	Height	Length	EMA	Fat	Mar
90	108	93	114	98	95	104	105	106	104	97	102	106	114	68	108

Wean Index	365D Index	540D Index	ADG Index	FCR Index	Scrotum	LH
99	93	-	-	-	-	-

REMARKS: 5 Maande dragtig van AG 17-0393(P)

EBV Analysis: 2022-02-21

Myostatin	
Q204X	0
NT821	0
F94L	0

**LOT 47 KARMEL BONSMARA STOET**

**MGH 200124**  
2020-04-14 SP

Parentage Sire Dam  
DNA   
Genomic

**IC 160623 HH(c)**

**MGH 130126**  
AGE/CALV. 8/6  
AVG. WJ/CALV. 106/5  
ICP 391

☞ **CEF 120490 HH(c)**

☞ **IC 120721**  
AGE/CALV. 9/7  
AVG. WJ/CALV. 105/7  
ICP 390

☞ **AG 080712**

☞ **MGH 090098**  
AGE/CALV. 7/3  
AVG. WJ/CALV. 110/3  
ICP 536

**NPT 070170**

**CEF 060136**  
AGE/CALV. 14/12  
AVG. WJ/CALV. 96/11

**PHR 100105**

**PHR 090163**  
AGE/CALV. 12/10  
AVG. WJ/CALV. 97/10

**AG 060027**

**AG 060182**  
AGE/CALV. 10/6  
AVG. WJ/CALV. 90/6

**KHB 020007**

**AG 020122**  
AGE/CALV. 10/7  
AVG. WJ/CALV. 106/5

Calving Ease Value	Weaner Calf Value	Fertility Value	Maintenance Value	Cow Value	Growth Value	Carcass Value
<b>98</b>	<b>99</b>	<b>88</b>	<b>92</b>	<b>92</b>	<b>115</b>	<b>113</b>

Calf and Mother			Fertility				Post-Wean Growth			Frame			Carcass		
Birth Dir.	Wean Dir.	Wean Mat.	Scr. Circ.	Heifer Fert.	Cow Fert.	Longev.	Post Wean	ADG	FCR	Mature Weight	Height	Length	EMA	Fat	Mar
103	101	107	109	82	99	104	108	122	114	107	97	105	115	100	118

Wean Index	365D Index	540D Index	ADG Index	FCR Index	Scrotum	LH
110	100	100	-	-	-	-

REMARKS: Fenotipies aantreklik met sterk teelwaardes. Kom uit n top ma; 8 jaar/ 6 kalwers met n gemiddelde TKP van 391 dae

EBV Analysis: 2022-02-21

Myostatin	
Q204X	Not Tested
NT821	Not Tested
F94L	Not Tested

**DRAGTIGE VERSE**

**LOT 48** **SCIOMANZI (PTY) LTD**

**HKB 190083**  
2019-12-06  
SP

Ouerskap Vaar Moer

DNS

Genomies

**LPS 120064**  
OUD/KALW. 8/6  
GEM. SI/KALW. 100/5  
TKP 371

☞ CEF 110301 HH(c)

CEF 100161  
OUD/KALW. 11/9  
GEM. SI/KALW. 104/6  
TKP 387

CEF 070142

LPS 090069  
OUD/KALW. 5/3  
GEM. SI/KALW. 103/2  
TKP 373

CEF 080338

CEF 080218  
OUD/KALW. 9/6  
GEM. SI/KALW. 103/6

HOT 060054

CEF 020218  
OUD/KALW. 11/7  
GEM. SI/KALW. 91/8

CEW 050048

HJB 040090  
OUD/KALW. 10/6  
GEM. SI/KALW. 108/5

PER 000077

LPS 030049  
OUD/KALW. 11/8  
GEM. SI/KALW. 100/7

<b>Geboortegemak Waarde</b> <b>98</b>	<b>Speenkalf Waarde</b> <b>112</b>	<b>Vrugbaarheids-waarde</b> <b>96</b>	<b>Onderhouds-waarde</b> <b>93</b>	<b>Koeiwaarde</b> <b>103</b>	<b>Groei-waarde</b> <b>131</b>	<b>Karkas-waarde</b> <b>128</b>									
<b>Kalf en Moeder</b>		<b>Vrugbaarheid</b>			<b>Na-Speen Groei</b>			<b>Raam</b>			<b>Karkas</b>				
Geb. Dir.	Spn. Dir.	Spn. Mat.	Skr. Omtr.	Vers Vrugb.	Koei Vrugb.	Lankl.	Na-Speen	GDT	VOV	Volw. Gewig	Hoogte	Lengte	OSO	Vet	Mar
95	117	90	118	80	109	115	122	128	108	106	106	119	119	120	125
Spn. Indeks	365D Indeks	540D Indeks	GDT Indeks	VOV Indeks	Skrotum	LH									
99	105	103	-	-	-	-									

EBV Analiese: 2022-02-21

Miostatien	
Q204X	Nie Getoets
NT821	Nie Getoets
F94L	Nie Getoets

**OPMERKINGS:** 7 Maande dragtig van KI LAR 14-0064 Opvolg bulle  
 HKB 19-0035 & HKB 20-0016

**LOT 49** **SCIOMANZI (PTY) LTD**

**HKB 190048**  
2019-10-30  
SP

Ouerskap Vaar Moer

DNS

Genomies

**GZV 150084**  
OUD/KALW. 6/3  
GEM. SI/KALW. 102/3  
TKP 474

AG 080409

AG 090586  
OUD/KALW. 7/4  
GEM. SI/KALW. 98/4  
TKP 370

☞ GZV 120144

GZV 130116  
OUD/KALW. 7/5  
GEM. SI/KALW. 94/4  
TKP 372

LAR 030398

AG 020165  
OUD/KALW. 15/12  
GEM. SI/KALW. 101/12

☞ AG 050263

AG 050581  
OUD/KALW. 8/6  
GEM. SI/KALW. 105/6

PHR 060062

GZV 030044  
OUD/KALW. 14/12  
GEM. SI/KALW. 101/11

JRP 100022

GZV 010065  
OUD/KALW. 13/12  
GEM. SI/KALW. 96/11

<b>Geboortegemak Waarde</b> <b>86</b>	<b>Speenkalf Waarde</b> <b>89</b>	<b>Vrugbaarheids-waarde</b> <b>91</b>	<b>Onderhouds-waarde</b> <b>86</b>	<b>Koeiwaarde</b> <b>80</b>	<b>Groei-waarde</b> <b>92</b>	<b>Karkas-waarde</b> <b>95</b>									
<b>Kalf en Moeder</b>		<b>Vrugbaarheid</b>			<b>Na-Speen Groei</b>			<b>Raam</b>			<b>Karkas</b>				
Geb. Dir.	Spn. Dir.	Spn. Mat.	Skr. Omtr.	Vers Vrugb.	Koei Vrugb.	Lankl.	Na-Speen	GDT	VOV	Volw. Gewig	Hoogte	Lengte	OSO	Vet	Mar
85	106	83	87	85	94	112	95	92	97	116	84	96	100	101	106
Spn. Indeks	365D Indeks	540D Indeks	GDT Indeks	VOV Indeks	Skrotum	LH									
103	97	97	-	-	-	-									

EBV Analiese: 2022-02-21

Miostatien	
Q204X	Nie Getoets
NT821	Nie Getoets
F94L	Nie Getoets

**OPMERKINGS:** 5 Maande dragtig van KI LAR 14-0064 Opvolg bulle  
 HKB 19-0035 & HKB 20-0016

**LOT 50** **ARTHUR DE VILLIERS & SEUN**

**AG 200136**  
2020-08-08  
SP

Ouerskap Vaar Moer

DNS

Genomies

**AG 160092 P**  
OUD/KALW. 6/4  
GEM. SI/KALW. 101/3  
TKP 384

LAR 130055

LAR 120106  
OUD/KALW. 9/6  
GEM. SI/KALW. 99/5  
TKP 450

AG 130115 PP(c)

AG 070041  
OUD/KALW. 11/9  
GEM. SI/KALW. 101/9  
TKP 380

BP 100017

LAR 100152  
OUD/KALW. 11/8  
GEM. SI/KALW. 100/6

LAR 070055

LAR 090206  
OUD/KALW. 8/4  
GEM. SI/KALW. 101/3

☞ MCU 070007 P

MCU 100005 P  
OUD/KALW. 10/7  
GEM. SI/KALW. 103/7

RCO 000091

AG 010200  
OUD/KALW. 7/5  
GEM. SI/KALW. 94/4

<b>Geboortegemak Waarde</b> <b>97</b>	<b>Speenkalf Waarde</b> <b>104</b>	<b>Vrugbaarheids-waarde</b> <b>108</b>	<b>Onderhouds-waarde</b> <b>104</b>	<b>Koeiwaarde</b> <b>107</b>	<b>Groei-waarde</b> <b>99</b>	<b>Karkas-waarde</b> <b>96</b>									
<b>Kalf en Moeder</b>		<b>Vrugbaarheid</b>			<b>Na-Speen Groei</b>			<b>Raam</b>			<b>Karkas</b>				
Geb. Dir.	Spn. Dir.	Spn. Mat.	Skr. Omtr.	Vers Vrugb.	Koei Vrugb.	Lankl.	Na-Speen	GDT	VOV	Volw. Gewig	Hoogte	Lengte	OSO	Vet	Mar
96	102	101	98	106	102	111	106	99	101	94	90	98	109	89	104
Spn. Indeks	365D Indeks	540D Indeks	GDT Indeks	VOV Indeks	Skrotum	LH									
101	111	-	-	-	-	-									

EBV Analiese: 2022-02-21

Miostatien	
Q204X	Nie Getoets
NT821	Nie Getoets
F94L	Nie Getoets

**OPMERKINGS:** 1.5 Maande dragtig

**PREGNANT HEIFERS**

**LOT 51**    **ARTHUR DE VILLIERS & SEUN**

**AG 200036**  
2020-05-11  
SP

Parentage Sire Dam  
DNA ✓ ✓  
Genomic

**AG 170004**

AG 130195 — TOR 050216  
 AG 050151 — AG 090460  
 AG 110317 — AG 000100  
 AG 180019 — AG 030206  
 AG 100788 — VV 070012  
 AG 030322 — AG 030322  
 AG 050263 — AG 050263  
 AG 060060 — AG 060060

Calving Ease Value <b>98</b>	Weaner Calf Value <b>125</b>	Fertility Value <b>91</b>	Maintenance Value <b>107</b>	Cow Value <b>111</b>	Growth Value <b>106</b>	Carcass Value <b>110</b>
---------------------------------	---------------------------------	------------------------------	---------------------------------	-------------------------	----------------------------	-----------------------------

Calf and Mother			Fertility				Post-Wean Growth			Frame			Carcass		
Birth Dir.	Wean Dir.	Wean Mat.	Scr. Circ.	Heifer Fert.	Cow Fert.	Longev.	Post Wean	ADG	FCR	Mature Weight	Height	Length	EMA	Fat	Mar
92	120	97	108	82	98	113	109	106	109	93	104	109	109	97	100

Wean Index	365D Index	540D Index	ADG Index	FCR Index	Scrotum	LH
111	101	-	-	-	-	-

EBV Analysis: 2022-02-21

Myostatin	
Q204X	Not Tested
NT821	Not Tested
F94L	Not Tested

**REMARKS:** 2 Maande dragtig

**LOT 52**    **MEYERSVLEI BONSMARAS**

**HVD 190138**  
2019-10-11  
SP

Parentage Sire Dam  
DNA  
Genomic

**SYF 150141**

SYF 120042 — SYF 070036  
 ADV 060116 — SYF 060149  
 BBN 090176 — SYF 030118  
 HVD 150009 — ADV 030069  
 HVD 050050 — MMJ 050143  
 HVD 150009 — BBN 040096

Calving Ease Value <b>122</b>	Weaner Calf Value <b>80</b>	Fertility Value <b>103</b>	Maintenance Value <b>97</b>	Cow Value <b>90</b>	Growth Value <b>86</b>	Carcass Value <b>82</b>
----------------------------------	--------------------------------	-------------------------------	--------------------------------	------------------------	---------------------------	----------------------------

Calf and Mother			Fertility				Post-Wean Growth			Frame			Carcass		
Birth Dir.	Wean Dir.	Wean Mat.	Scr. Circ.	Heifer Fert.	Cow Fert.	Longev.	Post Wean	ADG	FCR	Mature Weight	Height	Length	EMA	Fat	Mar
120	87	77	89	96	105	109	84	87	96	103	73	81	89	95	89

Wean Index	365D Index	540D Index	ADG Index	FCR Index	Scrotum	LH
98	99	101	-	-	-	-

EBV Analysis: 2022-02-21

Myostatin	
Q204X	Not Tested
NT821	Not Tested
F94L	Not Tested

**REMARKS:** 7 Maande dragtig van MS BBM 18-0358 of SJP 12-0019

**LOT 53**    **P.F. SCHEEPERS**

**CEF 190270**  
2019-09-26  
SP

Parentage Sire Dam  
DNA  
Genomic

**LAR 160004**

LAR 120455 — LAR 090349  
 LAR 050072 — LAR 050015  
 LAR 070480 — LAR 030066  
 LAR 130008 — LAR 020293  
 CEF 050108 — AG 020251  
 CEF 050108 — BZ 010192  
 CEF 020089 — CEF 030424

Calving Ease Value <b>94</b>	Weaner Calf Value <b>114</b>	Fertility Value <b>105</b>	Maintenance Value <b>85</b>	Cow Value <b>111</b>	Growth Value <b>123</b>	Carcass Value <b>114</b>
---------------------------------	---------------------------------	-------------------------------	--------------------------------	-------------------------	----------------------------	-----------------------------

Calf and Mother			Fertility				Post-Wean Growth			Frame			Carcass		
Birth Dir.	Wean Dir.	Wean Mat.	Scr. Circ.	Heifer Fert.	Cow Fert.	Longev.	Post Wean	ADG	FCR	Mature Weight	Height	Length	EMA	Fat	Mar
95	115	109	102	106	93	116	121	120	108	115	88	106	116	68	95

Wean Index	365D Index	540D Index	ADG Index	FCR Index	Scrotum	LH
100	98	111	-	-	-	-

EBV Analysis: 2022-02-21

Myostatin	
Q204X	Not Tested
NT821	Not Tested
F94L	Not Tested

**REMARKS:** 7-9 Maande dragtig van: KI met AG 17-0081 (27-05-2021) Loop by AG 17-0081, CEF 19-0514, CEF 19-0549 (10-06-2021 tot 10-08-2021)



**DRAGTIGE VERSE**

**LOT 54**

**P.F. SCHEEPERS**



**CEF 190273**  
2019-09-27  
SP

Ouerskap Vaar Moer

DNS

Genomies

LAR 160004



**CEF 140088**  
OUD/KALW. 7/6  
GEM. SI/KALW. 101/5  
TKP 378

LAR 120455

LAR 050072  
OUD/KALW. 10/8  
GEM. SI/KALW. 105/7  
TKP 396

CEF 120459 HH(c)

**CEF 120089**  
OUD/KALW. 3/1  
GEM. SI/KALW. 98/1  
TKP -

LAR 090349

LAR 050015  
OUD/KALW. 10/8  
GEM. SI/KALW. 108/7

LAR 030066

LAR 020293  
OUD/KALW. 10/7  
GEM. SI/KALW. 107/7

CEF 100481

**CEF 100071**  
OUD/KALW. 4/1  
GEM. SI/KALW. 105/1

CEF 080426

**CEF 080052**  
OUD/KALW. 10/8  
GEM. SI/KALW. 92/7

Geboortegemak  
Waarde  
**100**

Speenkalf  
Waarde  
**105**

Vrugbaarheids-  
waarde  
**118**

Onderhouds-  
waarde  
**91**

Koeiwaarde  
**115**

Groei-  
waarde  
**109**

Karkas-  
waarde  
**103**

Kalf en Moeder			Vrugbaarheid				Na-Speen Groei			Raam			Karkas		
Geb. Dir.	Spn. Dir.	Spn. Mat.	Skr. Omtr.	Vers Vrugb.	Koei Vrugb.	Lankl.	Na-Speen	GDT	VOV	Volw. Gewig	Hoogte	Lengte	OSO	Vet	Mar
103	104	108	91	119	100	119	114	109	102	108	73	93	115	78	81

Spn. Indeks	365D Indeks	540D Indeks	GDT Indeks	VOV Indeks	Skrotum	LH
95	103	109	-	-	-	-

EBV Analiese: 2022-02-21

**Miostatien**

Q204X	Nie Getoets
NT821	Nie Getoets
F94L	Nie Getoets

**OPMERKINGS:** 7-9 Maande dragtig van: KI met CEF 19-0340 (27-05-2021) Loop by CEF 19-0340, CEF 19-0496 (10-06-2021 tot 10-08-2021)

**COWS WITH CALVES**

**LOT 56 MAMPUDI - FW ANDERSON**

**GA 190152**  
2019-01-06 SP  
AGE/CALV. 3/1  
AVG. WJ/CALV. -/-  
ICP -

Parentage Sire Dam  
DNA  
Genomic

CRV 140346

TOR 110146  
AGE/CALV. 10/8  
AVG. WJ/CALV. 101/7  
ICP 415

**JL 100198**

**FCT 110291**  
AGE/CALV. 10/7  
AVG. WJ/CALV. 96/6  
ICP 405

**LAR 070234**

**WCS 060075**  
AGE/CALV. 14/11  
AVG. WJ/CALV. 104/11  
ICP 406

**AG 040310**  
EI 940254  
AGE/CALV. 18/13  
AVG. WJ/CALV. 104/12

CEG 070013

**HJL 060110**  
AGE/CALV. 15/5  
AVG. WJ/CALV. 100/5

**LAR 030059**

LAR 02180  
AGE/CALV. 19/15  
AVG. WJ/CALV. 108/14

LAR 970286

**WCS 980011**  
AGE/CALV. 11/8  
AVG. WJ/CALV. 95/8

Calving Ease Value
<b>114</b>

Weaner Calf Value
<b>101</b>

Fertility Value
<b>108</b>

Maintenance Value
<b>114</b>

Cow Value
<b>111</b>

Growth Value
<b>104</b>

Carcass Value
<b>101</b>

Calf and Mother			Fertility				Post-Wean Growth			Frame			Carcass		
Birth Dir.	Wean Dir.	Wean Mat.	Scr. Circ.	Heifer Fert.	Cow Fert.	Longev.	Post Wean	ADG	FCR	Mature Weight	Height	Length	EMA	Fat	Mar
114	89	109	108	103	105	110	95	107	106	88	94	97	103	88	89

Wean Index	365D Index	540D Index	ADG Index	FCR Index	Scrotum	LH
91	110	-	-	-	-	-

Last Calf	
Calf ID	GA 210318 (M)
Birth Date	2021-11-15
Sire ID	AG 160856

EBV Analysis: 2022-02-21

Myostatin	
Q204X	Not Tested
NT821	Not Tested
F94L	Not Tested

**REMARKS:** Loop by GA 19-0155

**LOT 57 WALES H DE LA V**

**MMR 180038**  
2018-09-18 SP  
AGE/CALV. 3/1  
AVG. WJ/CALV. -/-  
ICP -

Parentage Sire Dam  
DNA  
Genomic

AJF 130118 HH(c)

MMR 080018  
AGE/CALV. 13/11  
AVG. WJ/CALV. 106/10  
ICP 367

**PAD 080143**

**AJF 090440**  
AGE/CALV. 8/5  
AVG. WJ/CALV. 107/5  
ICP 407

**MRW 000052**

**MMR 010138**  
AGE/CALV. 12/9  
AVG. WJ/CALV. 105/9  
ICP 412

**BG 960125**  
EI 030186  
AGE/CALV. 11/8  
AVG. WJ/CALV. 103/8

CEF 030401

**AJF 050594**  
AGE/CALV. 4/2  
AVG. WJ/CALV. 111/1

**MRW 930008**

**MRW 950133**  
AGE/CALV. 6/4  
AVG. WJ/CALV. 109/2

**AMF 910353**

**MMR 960075**  
AGE/CALV. 8/5  
AVG. WJ/CALV. 104/4

Calving Ease Value
<b>108</b>

Weaner Calf Value
<b>108</b>

Fertility Value
<b>93</b>

Maintenance Value
<b>90</b>

Cow Value
<b>103</b>

Growth Value
<b>80</b>

Carcass Value
<b>96</b>

Calf and Mother			Fertility				Post-Wean Growth			Frame			Carcass		
Birth Dir.	Wean Dir.	Wean Mat.	Scr. Circ.	Heifer Fert.	Cow Fert.	Longev.	Post Wean	ADG	FCR	Mature Weight	Height	Length	EMA	Fat	Mar
108	102	114	108	93	96	98	99	94	104	108	105	101	87	110	102

Wean Index	365D Index	540D Index	ADG Index	FCR Index	Scrotum	LH
112	114	108	-	-	-	-

Last Calf	
Calf ID	MMR 210006 (F)
Birth Date	2021-07-28
Sire ID	GA 180286

EBV Analysis: 2022-02-21

Myostatin	
Q204X	Not Tested
NT821	Not Tested
F94L	Not Tested

**REMARKS:** Loop by GA 18-0286 & MMR 17-0098

**LOT 58 WALES H DE LA V**

**MMR 180106**  
2018-10-15 SP  
AGE/CALV. 3/1  
AVG. WJ/CALV. -/-  
ICP -

Parentage Sire Dam  
DNA  
Genomic

MMR 140102 HH(c)

MMR 140042  
AGE/CALV. 7/4  
AVG. WJ/CALV. 98/3  
ICP 506

**MMR 040163**  
AGE/CALV. 14/11  
AVG. WJ/CALV. 100/11  
ICP 407

**AJF 100212**

**MMR 110077**  
AGE/CALV. 6/5  
AVG. WJ/CALV. 100/5  
ICP 368

**AG 040061**  
AJF 030062  
AGE/CALV. 12/11  
AVG. WJ/CALV. 106/11

**MMR 980071**

**MMR 000109**  
AGE/CALV. 11/7  
AVG. WJ/CALV. 105/7

AJF 060110

**AJF 070105**  
AGE/CALV. 6/4  
AVG. WJ/CALV. 113/4

**GBS 060139**

**MMR 070074**  
AGE/CALV. 10/6  
AVG. WJ/CALV. 97/6

Calving Ease Value
<b>105</b>

Weaner Calf Value
<b>103</b>

Fertility Value
<b>100</b>

Maintenance Value
<b>103</b>

Cow Value
<b>103</b>

Growth Value
<b>101</b>

Carcass Value
<b>100</b>

Calf and Mother			Fertility				Post-Wean Growth			Frame			Carcass		
Birth Dir.	Wean Dir.	Wean Mat.	Scr. Circ.	Heifer Fert.	Cow Fert.	Longev.	Post Wean	ADG	FCR	Mature Weight	Height	Length	EMA	Fat	Mar
102	101	99	112	97	101	107	97	106	103	96	92	98	119	84	114

Wean Index	365D Index	540D Index	ADG Index	FCR Index	Scrotum	LH
103	93	96	-	-	-	-

Last Calf	
Calf ID	MMR 210031 (F)
Birth Date	2021-08-31
Sire ID	MMR 170098

EBV Analysis: 2022-02-21

Myostatin	
Q204X	Not Tested
NT821	Not Tested
F94L	Not Tested

**REMARKS:** Loop by GA 18-0286 & MMR 17-0098

KOEIE MET KALWERS

LOT 59

WALES H DE LA V

MMR 180130  
2018-10-27  
SP  
OUD/KALW. 3/1  
GEM. SI/KALW. -/-  
TKP -



MMR 150085  
OUD/KALW. 6/3  
GEM. SI/KALW. 104/2  
TKP 523

Ouerskap Vaar Moer

DNS

Genomies

AJF 110189 HH(c)

MMR 140102 HH(c)

MMR 040163  
OUD/KALW. 14/11  
GEM. SI/KALW. 100/11  
TKP 407

GBS 050049

MMR 150085  
OUD/KALW. 6/3  
GEM. SI/KALW. 104/2  
TKP 523

MMR 080084  
OUD/KALW. 11/8  
GEM. SI/KALW. 102/7  
TKP 425

AG 040061

AJF 030062  
OUD/KALW. 12/11  
GEM. SI/KALW. 106/11

MMR 980071

MMR 000109  
OUD/KALW. 11/7  
GEM. SI/KALW. 105/7

GBS 020133

RCO 970075  
OUD/KALW. 15/12  
GEM. SI/KALW. 98/11

GBS 030134

MMR 990116  
OUD/KALW. 11/6  
GEM. SI/KALW. 109/5

Geboortegemak  
Waarde  
**89**

Speenkalf  
Waarde  
**102**

Vrugbaarheids-  
waarde  
**101**

Onderhouds-  
waarde  
**98**

Koeiwaarde  
**99**

Groei-  
waarde  
**92**

Karkas-  
waarde  
**98**

Kalf en Moeder			Vrugbaarheid				Na-Speen Groei			Raam			Karkas		
Geb. Dir.	Spn. Dir.	Spn. Mat.	Skr. Omtr.	Vers Vrugb.	Koei Vrugb.	Lankl.	Na-Speen	GDT	VOV	Volw. Gewig	Hoogte	Lengte	OSO	Vet	Mar
86	107	97	107	102	96	103	102	105	107	100	94	99	116	80	105

Spn. Indeks	365D Indeks	540D Indeks	GDT Indeks	VOV Indeks	Skrotum	LH
110	103	105	-	-	-	-

Laaste Kalf	
Kalf ID	MMR 210001 (M)
Geb. dtm.	2021-07-25
Vaar ID	GA 180286

EBV Analiese: 2022-02-21

Miostatien	
Q204X	Nie Getoets
NT821	Nie Getoets
F94L	Nie Getoets

OPMERKINGS: Loop by GA 18-0286 & MMR 17-0098

**PREGNANT HEIFERS**

**LOT 60**    **LEONLIZA BONSMARAS**

**HP 190239**  
2019-10-20  
SP

Parentage	Sire	Dam
DNA	✓	✓
Genomic		

**HP 170200**

**HP 160293**  
AGE/CALV. 5/2  
AVG. WJ/CALV. 109/2  
ICP 563

**HP 130165**  
AGE/CALV. 7/4  
AVG. WJ/CALV. 109/3  
ICP 429

**AJF 120346**

**HP 120172 PH**  
AGE/CALV. 9/7  
AVG. WJ/CALV. 105/6  
ICP 401

**HP 140047**

**AJF 070139**

**AJF 040172**  
AGE/CALV. 11/9  
AVG. WJ/CALV. 104/7

**LAR 060224**

**HP 040020**  
AGE/CALV. 13/10  
AVG. WJ/CALV. 97/10

**HP 120220**

**HP 110103**  
AGE/CALV. 8/6  
AVG. WJ/CALV. 106/5

**HP 110245**

**HP 110016**  
AGE/CALV. 5/3  
AVG. WJ/CALV. 105/3

<b>Calving Ease Value</b> <b>102</b>	<b>Weaner Calf Value</b> <b>124</b>	<b>Fertility Value</b> <b>86</b>	<b>Maintenance Value</b> <b>100</b>	<b>Cow Value</b> <b>110</b>	<b>Growth Value</b> <b>127</b>	<b>Carcass Value</b> <b>125</b>
---	--	-------------------------------------	--	--------------------------------	-----------------------------------	------------------------------------

Calf and Mother			Fertility				Post-Wean Growth			Frame			Carcass		
Birth Dir.	Wean Dir.	Wean Mat.	Scr. Circ.	Heifer Fert.	Cow Fert.	Longev.	Post Wean	ADG	FCR	Mature Weight	Height	Length	EMA	Fat	Mar
101	115	114	110	85	87	114	116	125	114	97	106	112	115	106	77

Wean Index	365D Index	540D Index	ADG Index	FCR Index	Scrotum	LH
109	99	97	-	-	-	-

**REMARKS:** Dragtig van HP 19-0173 (15-06-2021 tot 31-08-2021)

<b>EBV Analysis: 2022-02-21</b>	
<b>Myostatin</b>	
Q204X	0
NT821	0
F94L	0

**LOT 61**    **UP GEORGE FARMS CC**

**LAR 190242**  
2019-10-02  
SP

Parentage	Sire	Dam
DNA		
Genomic		

**LAR 150290 HH(c)**

**LAR 140079**  
AGE/CALV. 7/5  
AVG. WJ/CALV. 91/4  
ICP 376

**LAR 110071**

**LAR 060419 HH(c)**  
AGE/CALV. 15/12  
AVG. WJ/CALV. 98/11  
ICP 379

**JRP 110073**

**LAR 060224**

**LAR 080188 HH(c)**  
AGE/CALV. 13/8  
AVG. WJ/CALV. 106/8

**LAR 030318**

**LAR 960212**  
AGE/CALV. 16/12  
AVG. WJ/CALV. 101/11

**LAR 060015**

**JRP 070008**  
AGE/CALV. 5/3  
AVG. WJ/CALV. 106/3

**LAR 010315**

**LAR 920101**  
AGE/CALV. 15/13  
AVG. WJ/CALV. 105/13

<b>Calving Ease Value</b> <b>103</b>	<b>Weaner Calf Value</b> <b>104</b>	<b>Fertility Value</b> <b>120</b>	<b>Maintenance Value</b> <b>87</b>	<b>Cow Value</b> <b>112</b>	<b>Growth Value</b> <b>98</b>	<b>Carcass Value</b> <b>104</b>
---	--	--------------------------------------	---------------------------------------	--------------------------------	----------------------------------	------------------------------------

Calf and Mother			Fertility				Post-Wean Growth			Frame			Carcass		
Birth Dir.	Wean Dir.	Wean Mat.	Scr. Circ.	Heifer Fert.	Cow Fert.	Longev.	Post Wean	ADG	FCR	Mature Weight	Height	Length	EMA	Fat	Mar
98	112	84	99	112	108	122	104	99	100	115	100	106	109	100	78

Wean Index	365D Index	540D Index	ADG Index	FCR Index	Scrotum	LH
94	93	97	-	-	-	-

**REMARKS:** Pregnant to M/S LAR 17-358, LAR 19-319, LAR 19-192

<b>EBV Analysis: 2022-02-21</b>	
<b>Myostatin</b>	
Q204X	0
NT821	0
F94L	0

Dier Info				Actual Values						Expected Breeding Values										Indices			Dam				
LOT	Animal ID	Sex	SEC	Birth Wt (kg)	205d Wt (kg)	CCB Ratio	CCW Ratio	Length Height Ratio	Scr. Circ. (mm)	Birth Dir (kg)	Birth Mat (kg)	Wean Dir (kg)	Wean Mat (kg)	Post Wean (kg)	Mature Weight. (kg)	ADG (g/d)	FCR (kg:kg)	Scr. Circ. (mm)	Height. (mm)	Length (mm)	Wean	ADG	Scr. Circ.	Avg. Wean Index	Nr. Calves	Repr. Index	
<b>Breed Average</b>				34	227	6.64	43.5	-	-	1.04	-0.20	13.8	3.9	22	10	100	-47	10.2	-2	21	104	-	107	103	5.0	107	
<b>Auction Average</b>										1.06	-0.35	17.5	4.5	32	13	135	-54	15.7									
1	SYF 190203	F	SP	37	248	8.03	52.1	-	-	2.05	-0.43	26.0	3.2	46	21	204	-68	10	-17	21	108	-	100	107	4	116	
2	AG 180287	F	SP	38	234	8.26	51.2	-	-	1.94	-0.96	17.4	3.4	27	7	109	-57	7.9	-9	9	107	-	97	100	5	107	
3	NFS 190419	F	SP	36	261	5.14	36.8	-	-	2.45	-	26.1	3.2	47	34	166	-69	4	6	38	109	-	92	103	10	111	
4	GJN 190222	F	SP	29	265	-	51.9	-	-	-0.95	-0.95	14.9	5.3	30	3	158	-68	21.8	-1	23	112	-	114	108	3	122	
5	GZV 180362	F	SP	34	250	-	49.4	-	-	2.79	-0.12	29.4	10.8	48	42	198	-63	19.4	1	43	112	-	111	110	4	103	
6	AJF 190236	F	SP	43	207	-	-	-	-	-0.07	-0.79	13.9	2.5	26	12	57	-33	15.9	-11	2	102	-	107	99	9	114	
7	HP 170316	F	SP	36	246	6.06	35.4	-	-	2.35	-0.41	20.0	7.2	36	9	77	-41	14.8	-3	23	107	-	106	108	3	102	
8	JOY 180227	F	SP	35	216	-	50.3	-	-	2.15	-0.15	24.1	10.3	45	-0	122	-36	20.2	8	37	118	-	113	119	3	87	
9	LAR 180236	F	SP	33	250	-	51.6	-	-	2.20	-0.86	26.7	4.6	46	25	188	-65	22	-0	38	114	-	115	100	5	105	
10	GA 180306	F	SP	40	243	-	36.2	-	-	1.87	0.26	23.2	5.7	43	25	166	-52	21.4	-7	28	105	-	114	103	7	107	
11	MMR 180003	F	SP	33	239	7.5	50.9	-	-	1.45	-0.46	23.8	3.1	40	30	160	-66	24.4	9	29	106	-	118	98	4	105	
12	BKR 190113	F	SP	30	258	6.79	51.5	-	-	-0.23	0.29	15.9	1.5	27	4	109	-51	22.1	-18	7	111	-	115	107	3	110	
13	CEF 120122	F	B	36	243	7.21	49.3	-	-	0.95	1.06	16.2	6.5	38	13	159	-46	24.8	13	32	102	-	118	98	11	113	
14	PEK 150007	F	B	30	126	3.95	22	-	-	1.66	0.48	19.2	15.0	33	15	254	-82	34.1	26	64	100	-	130	113	6	108	
15	LAR 190126	F	SP	33	235	-	47.1	-	-	1.81	-0.52	21.2	-0.9	34	18	122	-55	8.9	-10	19	101	-	98	98	3	96	
16	HP 190166	F	SP	35	225	6.6	46.2	-	-	1.24	0.23	14.1	4.5	24	22	130	-46	13.3	-1	17	94	-	104	101	4	97	
17	NFS 200051	F	SP	34	241	5.11	43.8	-	-	3.56	-0.99	26.3	5.6	43	39	239	-102	25.1	15	43	110	-	119	104	7	100	
19	MGH 190052	F	SP	36	248	-	-	-	-	0.63	0.25	16.4	1.5	24	3	102	-58	10.8	-2	13	99	-	101	100	3	116	
20	HKB 190076	F	SP	36	284	6.57	39.4	-	-	0.66	-1.34	23.5	-3.3	49	33	231	-62	28.2	0	36	100	-	122	98	5	92	
21	AG 200035	F	SP	33	247	-	-	-	-	3.71	-1.02	25.1	4.0	42	5	150	-66	18.5	4	28	105	-	110	105	2	115	
22	HVD 190137	F	SP	30	213	-	50.6	-	-	-1.07	-1.04	6.1	1.5	7	-8	-4	-10	6.2	-24	-8	107	-	95	110	3	103	
23	CEF 190201	F	SP	28	199	6.62	40.6	-	-	-0.64	-0.61	15.7	7.5	32	14	62	-36	2	-16	5	95	-	90	100	2	110	
24	SYF 190011	F	SP	33	221	5.17	43	-	-	-	-0.63	7.8	6.3	14	-2	94	-35	3.8	-3	11	101	-	92	101	9	117	
25	AG 180998	F	SP	33	235	7.25	44.6	-	-	0.15	-0.54	10.7	7.2	23	-13	76	-39	17	-4	12	111	-	109	98	9	112	
26	AG 180082	F	SP	33	189	-	-	-	-	0.61	-0.09	16.9	4.7	34	3	128	-43	13.8	5	29	93	-	104	99	2	84	



Dier Info				Werklike Syfers						Verwagte Teelwaardes										Indekse			Moeder				
LOT	Dier ID	Geslag	AFD	Geb. Gewig (kg)	205d Gewig (kg)	KKG Verh.	KKS Verh.	Lengte Hoogte Verh.	Skr. Omtr. (mm)	Geb Dir (kg)	Geb Mat (kg)	Spn Dir (kg)	Spn Mat (kg)	Na-Spn (kg)	Volw. Gewig (kg)	GDT (g/d)	VOV (kg:kg)	Skr. Omtr. (mm)	Hoogte (mm)	Lengte (mm)	Spn.	GDT	Skr. Omtr.	Gem. Spn. Indeks	Aant. Kalw.	Repr. Indeks	
<b>Ras Gemiddeld Aanbod Gemiddeld</b>				34	227	6.64	43.5	-	-	1.04	-0.20	13.8	3.9	22	10	100	-47	10.2									
				1.06	-0.35	17.5	4.5	32	13	135	-54	15.7	-2	21	104	-	107	103	5.0	107							
27	NFS 180250	V	SP	30	262	5.17	46.8	-	-	-0.11	-0.71	18.2	3.5	33	20	95	-40	20.4	5	20	107	-	113	104	12	115	
28	GZV 180183	V	SP	30	250	-	44.3	-	-	1.09	-0.60	19.4	1.5	33	19	95	-40	16.5	-7	19	111	-	108	102	4	120	
29	GZV 180156	V	SP	27	221	-	34.8	-	-	-0.92	-0.47	9.8	5.1	20	-3	106	-55	17.5	2	9	99	-	109	102	4	120	
30	VV 150510	V	SP	30	205	7.33	42.6	-	-	-1.24	-1.35	7.0	-1.9	16	-30	41	-37	3.4	-16	-7	90	-	91	95	5	110	
31	AJF 170437	V	SP	37	238	-	-	-	-	-0.71	-0.04	12.8	-1.2	26	4	167	-61	17.8	2	13	111	-	109	107	10	112	
32	HP 170192	V	SP	34	240	7.61	41.9	-	-	1.82	-0.10	16.0	9.4	27	4	69	-38	15	-7	14	103	-	106	106	5	106	
33	JOY 180225	V	SP	29	188	-	31.9	-	-	-0.87	-0.03	10.1	2.4	20	20	133	-53	17.2	-2	14	104	-	109	104	11	114	
34	LAR 180174	V	SP	36	231	-	48.9	-	-	2.38	0.29	17.8	8.0	35	10	145	-52	10.9	-11	20	102	-	101	102	4	106	
35	GA 180320	V	SP	37	239	8.26	-	-	-	0.70	0.12	23.2	14.1	44	29	212	-68	20.4	9	47	100	-	113	106	7	113	
36	GA 180413	V	SP	31	214	7.06	43.8	-	-	0.81	-0.51	14.7	6.3	27	16	162	-67	10.9	-5	21	117	-	101	109	4	96	
37	MMR 180013	V	SP	38	250	7.52	51.5	-	-	2.63	-0.02	22.1	3.0	34	21	162	-50	26.3	10	30	109	-	120	103	4	107	
38	MMR 180019	V	SP	34	225	6.98	46.6	-	-	0.48	-0.32	20.3	6.7	39	28	165	-46	13.9	7	35	108	-	105	105	5	109	
39	BKR 190012	V	SP	33	200	5.23	31.9	-	-	-0.68	-0.23	2.9	1.2	7	-16	-11	-29	8.4	-24	-20	90	-	98	97	9	116	
40	CEF 130105	V	SP	35	244	5.23	37.5	-	-	3.25	0.48	21.7	9.9	38	23	185	-70	16.5	4	31	110	-	108	101	10	108	
41	PEK 180003	V	SP	38	225	7.65	47.2	-	-	1.00	-0.04	18.6	3.4	35	0	146	-66	14.8	2	23	108	-	106	103	5	119	
42	LAR 190141	V	SP	28	221	-	44.3	-	-	-1.05	-0.58	13.9	2.8	22	2	98	-45	21	-3	16	97	-	113	101	8	110	
43	LAR 190162	V	SP	30	207	-	48.9	-	-	1.29	-0.19	12.9	7.2	31	7	123	-52	11.7	-6	14	97	-	102	100	3	105	
44	HP 190180	V	SP	32	242	5.63	49.8	-	-	1.05	-0.29	19.4	2.3	31	24	157	-59	15	-1	18	103	-	106	96	3	92	
45	HP 190290	V	SP	40	257	6.94	43.7	-	-	2.43	-0.10	25.4	6.1	48	29	235	-82	23.4	10	35	114	-	117	105	7	108	
46	NFS 200054	V	SP	35	221	6.03	34.1	-	-	2.07	-0.53	17.4	2.0	29	7	129	-56	21.2	2	23	99	-	114	100	6	112	
47	MGH 200124	V	SP	35	199	-	-	-	-	0.78	0.57	14.1	5.9	31	17	205	-76	17.4	-2	22	110	-	109	106	6	116	
48	HKB 190083	V	SP	41	283	7.62	37.4	-	-	1.58	-0.72	21.4	1.0	43	16	234	-63	24.9	6	41	99	-	118	100	6	106	
49	HKB 190048	V	SP	38	292	8.07	43.4	-	-	2.63	-0.31	16.6	-0.7	22	27	60	-40	-	-13	9	103	-	87	102	3	91	
50	AG 200136	V	SP	32	217	-	-	-	-	1.42	-0.34	14.9	4.3	31	3	94	-48	8.7	-8	13	101	-	98	101	4	112	
51	AG 200036	V	SP	29	254	-	-	-	-	1.85	-1.18	22.8	3.1	33	2	130	-65	16.3	4	27	111	-	108	111	2	112	

Dier Info				Actual Values						Expected Breeding Values										Indices			Dam			
LOT	Animal ID	Sex	SEC	Birth Wt (kg)	205d Wt (kg)	CCB Ratio	CCW Ratio	Length Height Ratio	Scr. Circ. (mm)	Birth Dir (kg)	Birth Mat (kg)	Wean Dir (kg)	Wean Mat (kg)	Post Wean (kg)	Mature Weight. (kg)	ADG (g/d)	FCR (kg:kg)	Scr. Circ. (mm)	Height. (mm)	Length (mm)	Wean	ADG	Scr. Circ.	Avg. Wean Index	Nr. Calves	Repr. Index
<b>Breed Average</b>				34	227	6.64	43.5	-	-	1.04	-0.20	13.8	3.9	22	10	100	-47	10.2	-2	21	104	-	107	103	5.0	107
<b>Auction Average</b>				34	227	6.64	43.5	-	-	1.06	-0.35	17.5	4.5	32	13	135	-54	15.7	-2	21	104	-	107	103	5.0	107
52	HVD 190138	F	SP	30	197	-	42.2	-	-	-1.10	-0.60	7.8	-2.5	14	13	37	-39	1.5	-22	-11	98	-	89	100	5	113
53	CEF 190270	F	SP	34	229	5.27	32.8	-	-	1.57	0.03	20.7	6.3	42	26	197	-64	12	-9	23	100	-	102	106	7	114
54	CEF 190273	F	SP	34	225	6.16	37.8	-	-	0.76	0.20	15.8	6.0	36	18	146	-50	3.1	-22	6	95	-	91	101	6	117
56	GA 190152	F	SP	34	198	6.72	42.2	-	-	-0.45	-0.19	9.0	6.5	22	-3	133	-59	16.5	-4	11	91	-	108	101	8	110
57	MMR 180038	F	SP	33	231	5.61	41.7	-	-	0.22	-0.24	14.7	7.9	25	19	74	-56	16.5	5	16	112	-	108	106	11	111
58	MMR 180106	F	SP	35	218	8.41	49.4	-	-	0.80	-0.70	14.1	3.6	24	5	127	-54	19.8	-5	12	103	-	112	98	4	89
59	MMR 180130	F	SP	38	252	7.38	45.7	-	-	2.46	-0.63	16.8	3.1	27	10	125	-62	16	-4	14	110	-	107	104	3	85
60	HP 190239	F	SP	29	223	6.84	49.8	-	-	0.97	-0.39	20.4	7.6	38	6	222	-76	18.3	6	32	109	-	110	109	2	86
61	LAR 190242	F	SP	33	205	-	38.1	-	-	1.27	-1.05	19.4	-0.6	29	26	96	-47	9.2	1	23	94	-	99	91	5	106

**EXPLANATION OF CATALOGUE ABBREVIATIONS**

**VERDUIDELIKING VAN KATALOGUS AFKORTINGS**

Lot Number	LOT	LOT	Lot Nommer
Estimated breeding value	EBV	EBV	Beraamde teelwaarde
Parentage verification	Parentage	Ouerskap	Ouerskap verifikasie
Age in years / Number of calvings	AGE. / CALV.	OOD. / KALF.	Ouderdom in jaar / Aantal kalwings
Average Wean index / Number of calves weaned	Ave WI / CALV.	GEM SI / KALF.	Gemiddelde speen indeks / Aantal kalwers gespeen
Animal identification number	ID	ID	Dier se identifikasie nommer
Herd Book Section	SEC	AFD	Kuddeboek Afdeling
Herd Book Section: Pending Registration	PEN	PEN	Kuddeboek Afdeling: Wag vir Registrasie
Herd Book Section: Not for Registration	NFR	NFR	Kuddeboek Afdeling: Nie vir Registrasie
Herd Book Section: Foundation Generation	FO	FO	Kuddeboek Afdeling: Fondasie Generasie
Herd Book Section: Appendix A	A	A	Kuddeboek Afdeling: Aanhangsel A
Herd Book Section: Appendix B	B	B	Kuddeboek Afdeling: Aanhangsel B
Herd Book Section: Studbook Proper, a registered animal	SP	SP	Kuddeboek Afdeling: Studbook Proper, 'n geregistreerde dier
Genomically Tested	GT	GT	Genomies Getoets
Homozygous Horned (Celtic test)	HH(c)	HH(c)	Homosigoties horings (Celtic toets)
Homozygous Polled (Celtic test)	PP(c)	PP(c)	Homosigoties Poena (Celtic toets)
Heterozygous Polled (Celtic test)	Pp(c)	Pp(c)	Heterosigoties Poena (Celtic toets)
Phenotypically Polled	P	P	Fenotipies Poena
Intercalving Period	ICP	TKP	Tussen-Kalf Periode
Birth Direct breeding value	Birth Dir.	Geb. Dir	Geboorte Direk teelwaarde
Wean Direct breeding value	Wean Dir.	Spn. Dir.	Speen Direk teelwaarde
Wean Maternal breeding value	Wean Mat.	SPn. Mat.	Speen Maternaal teelwaarde
Scrotal Circumference	Scr. Circ.	Skr. Omt.	Skrotum omtrek
Heifer Fertility	Heifer Fert.	Vers Vrugb.	Vers Vrugbaarheid
Cow Fertility	Cow Fert.	Koei Vrugb.	Koei Vrugbaarheid
Longevity	Longev.	Lankl.	Lanklewendheid
Mature Weight	Mat. Wt.	Volw. Gewig	Volwasse gewig
Average Daily Gain (g/day)	ADG	GDT	Gemiddelde Daaglikse Toename
Feed Conversion Ratio (kg:kg)	FCR	VOV	Voeromset Verhouding
Eye Muscle Area	EMA	OSO	Oogspier grootte
Backfat Thickness	Fat	Vet	Rugvet Diepte
Marbeling (intra-muscular fat)	Mar	Mar	Marmering (binne-spierse vet)
365-day weight index	365D Index	365D Indeks	365-dae gewig indeks
540-day weight index	540D Index	540D Indeks	540-dae gewig indeks
Length-Height ratio	LH	LH	Lengte-Hoogte Verhouding
Actual Birth weight	Birth Wt.	Geb. gewig	Werklike Geboorte gewig
205-day Dam-age corrected weight	205d Wt.	205d gewig	205-dag Moeder-ouderdom gekorrigeerde gewig
Cow-Calf Birth Ratio	CCG	KKG	Koei-Kalf Geboorte Verhouding
Cow-Calf Wean Ratio	CCW	KKS	Koei-Kalf Speen Verhouding
Average Weaning Index	Avg. Wean Index	Gem. Spn. Indeks	Gemiddelde speen indeks
Number of Calves	Nr. Calves	Aant. Kalw.	Aantal kalwers
Reproduction Index	Repr. Index	Repr. Indeks	Reproduksie indeks
Animal sex: M - Male, F - Female	M / F	M / V	Dier geslag: M - Manlik, V - Vroulik