



BONSMARA GENETICS

Plaas Smallepad - Roedtan (Limpopo)
GPS: -24° 43' 30.6"S 29° 7' 49.67"E



www.bonsmaragenetics.co.za



www.facebook.com/bonsmara.genetics

DIGITALE KATALOGUS

BESIGTIGINGSDAG

8 AUGUSTUS 2024

VANAF 14:00



BONSMARA
GENETICS



JANNIE SENEKAL | 082 899 5047
CHRISTOFF SMIT | 082 854 8316
ANDRE VD HEYDE | 082 334 0491

PRODUKSIEVEILING
9 AUGUSTUS 2024 OM 11:00

GRATIS AFLEWERING - 400KM RADIUS

BORGE / SPONSORS





Lot 1
AH 210034

'n Vroegryp mediumraam en besondere bouvorm seun van LAR 17-467 gekombineer met 'n uiters vrugbare koeitjie van Chris Welman CEW 14-94. Tydens fase D groeitoets behaal hy 'n GDT indeks van 120 wat sy vroegryp status beklemtoon. Die meeste van sy teelwaardes presteer net rondom die gemiddeld, terwyl vrugbaarheid sterk figureer in sy vroulike voorgeslagte. Sy eie geboortegewig is 34 kg wat hom tesame met sy mediumraam grootte geskik maak vir gebruik op volwasse verse. Let maar op na sy manlike kop, mooi onderlyn, prominente oogbanke en skof wat sy natuurlike vriliteit ondersteun.



Lot 2
SBJ 210113

113 is 'n seun van LAR17-467 wat ons in die stoet kudde gebruik het op verse, die bul is normaal vir dubbelbespiering. Die kalwers wat ons al aangekry het van hom lyk regtig goed. Die bul het sagter bespiering, is easy fleshing, het sterk kloue wat 'n kenmerk is van sy oupa LAR14-64. Die bul het 'n baie mooi lang boud. Sy ma CEF12-165 is 'n goeie koei met 'n stoetbul uit haar wat ons verkoop het en haar laaste 3 kalwers is nog aktief in die kudde en goedgekeur. Sy het 'n TKP van 391 dae en is 6 uit 6 kalwers van haar goedgekeur. Die gemiddeld van sy kalwers se nageslag by geboorte is 35kg.



Lot 5
SBJ 210052

52 is 'n seun van LAR16-93 wat een van ons top kuddevaars is. Hy teel regdeur uitstekende bree koppe en sterk kloue met uitstekende bouvorm. 93 se ma is ook een van die mooiste koeie in die UP George kudde van Derek en Tutu Ralfe. 52 is normaal vir dubbelbespiering en ons het hom op verse gebruik met uitstekende resultate. Sy gemiddelde geboortegewig van sy kalwers is 34kg. Sy kalwers lyk besonders goed en ons gaan weer met die bul vorentoe ki. Sy ma LAR15-275 is een van ons beste koeie en kom uit die BG12-43 lyn wat besondere breedte geteel het. Ons het nog 5 van haar nageslag aktief in die kudde. Ons het embryo's gespoel met haar en 52 is ook dan 'n embryo kalf gewees. 'n Top bul wat jou nie teleur sal stel nie.



Lot 3
AH 210086

Indien u kudde kan baat by bouvorm, groei, vrugbaarheid en koeiwaardes en indien u waarde heg aan anker vroulikediere waaruit u besondere diere kan teel dan kan u maar die besondere vroegryp bul oorweeg. As seun van LAR 14-173 uit die indrukwekkende moederlyn LAR 10-159 saamgevoeg met topklas gentika wat stam uit ADV 07-145 en SYF 09-10 en SYF 02-51 sal erfdwang 'n gegewe bate wees wat u belegging teweeg sal bring. Die moederlyn vrugbaarheidsindekse is bykans onverbeterlik, vandaar dan ook die vrugbaarheidswaarde van 112 en koeiwaarde indeks van 120. AH 21-86 beindruk met sy lengte:hoogte verhouding indeks van 1.38 en sy oogspieroppervlak indeks van 143, terwyl sy manlikheid, breedte en kapasiteit onmiddellik opval as deel van sy voorkoms. Karkas, groei en speenkalf-waardes staan uit as onderskeidende inherente kwaliteite.



Lot 4
AH 210129

'n Bul wat beindruk met sy gesogte bree en manlike kop, pragtige skof en lengte van lyf. Sy gladde haarkleed en goeie balans en konformasie bevestig sy gevestigde en bewese genetica voorsate wat erfdwang demonstreer en neerlê. Insgelyks kan u maar kennis neem van die besondere vrugbare koelyne in die stamboom wat die fondasie vorm van enige progressiewe en suksesvolle teelprogram. Tog is hy, ongeag sy manlike voorkoms, 'n goed beveleesde bul wat uiteraard vrugbaarheid ondersteun en dus 'n goeie bydrae sal lewer in die teel van vervangingsdiere. Weereens 'n goeie kombinasie tussen SYF en LAR genetica waar groei, vrugbaarheid en bouvorm iets besonders na vore bring. Ongetwyfeld een van ons gunsteling bulle in ons aanbod.



Lot 6
SBJ 210062

62 of "Legend" hoe hy bekendstaan op die plaas is 'n seun van AG14-92 wat van kleins af uitgestaan het. Die bul het ongelooflike kapasiteit, perfekte skede en skrotum. 'n Baie mooi los vel. Ons het hom self gebruik in die kudde op koeie met 'n gemiddeld van 38kg oor al sy kalwers en hy teel soos hy lyk. Hy self was 5.97% van sy ma se gewig by geboorte. Sy ma LAR15-114 is 'n top koei in die kudde wat weer 'n BP10-17 dogter is wat uitsonderlike vroulike diere geteel het. Sy het 5 diere nog aktief in die kudde met 4 uit 4 goedgekeur met 'n 8 punt. Haar ma LAR12-269 is ook nog in die kudde en teel uitsonderlik, hier het ons 'n bewese koei lyn wat konstant goeie diere produseer. Kyk mooi na hom, hy kom uit ongelooflike goeie stambome!



Lot 9
SBJ 210090

90 is nog 'n seun van LAR16-93 wat top bouvorm teel met sterk koppe en uitstekende kloue, wat ons alles sien in 90. Hy is normaal vir die dubbelbespierings geen. Sy ma LFR16-45 doen baie goed by ons met reeds 3 uit 3 diere goedgekeur en nogsteeds in die kudde aktief. 'n Bul wat ons dink top vroulike nageslag sal teel.



Lot 7
AH 210100

An excellent example of the combination of LAR 17-467 and LAR 14-173 genetics of which the result speaks for itself. AH 21-100 is the epitome of easy fleshing and a "nat" bull to quote Benjamin Bosch's wisdom. He portrays excellent capacity, depth, a masculine head and hump as well as a height:length ratio of 1.28. With an outstanding wean index of 127, a fertility index of 108, a growth super value of 128, a carcass value of 119 and a weaner calf value of 111, this bull will not let you down should you wish to further strengthen or maintain these traits in your herd. In fact, he is perhaps one of the best balanced bulls in terms of the balance between functional and profit traits. Add to this his beautiful looking mother he then deserves some serious consideration for a possible acquisition.



Lot 8
AH 210045

Die kombinasie tussen LAR en SYF genetica werk vir ons uitstekend en AH 21-45 is 'n uitstekende voorbeeld daarvan. Aan vaderskant is dit die indrukwekkende bouwvorm LAR 17-467 wat terugdateer na LAR 09-281 en LAR 07-55 en aan moederskant differensieer bouwvorm bulle soos SYF 10-78 en SYF 07-36 as bulle wat 'n groot impak in die Bonsmara bedryf gelaat het. AH 21-45 is 'n vroegryp mediumraam bul met 'n bykans perfekte balans en konformasie wat die stoetbedryf se aandag behoort te trek. Sy kalwers is reeds op die grond met koeitjies wat gemaklik gekalf het en die kalwers voldoen aan en oortref ons verwagtinge dat hy op stoetvlak sy impak sal maak. Sy teelwaardes presteer rondom gemiddeld tot bogemiddeld in al die waardes wat ons as belangrik ag. 'n Bul wat ons vir al die regte redes nie moet verkoop nie maar Derek Ralfe se filosofie van “..we breed them to sell them..” het die deurslag gegee.



Lot 10
SBJ 200008

8 is een van ons gunsteling bulle vir die veiling. Hy is uit top “bosveld” lyne geteel met sy pa LFR16-1 wat wyd bekend is. Die bul se kop en bek staan uit en is baie besonder. Sy kapasiteit is ongelooflik en met 'n lang boud. Hy is normaal vir die dubbelbespierings gene. Hy het sterk kloue en 'n perfekte skede en skrotum. Ons het soveel vertroue in die bul dat ons al ons verse in die kudde met hom geki het. Hy self was 24 kg by geboorte en speen 48.6% van sy ma se gewig en groei in die fase D teen 2kg per dag. Sy ma LFR17-66 is 'n besondere koei met 'n TKP van 371 dae oor 5 kalwers, waarvan 4 nog in die kudde is en almal 'n 8 gepunt het by inspeksie. Ons het op ons produksieveiling van 2023 'n dragtige vers verkoop van haar vir 'n top prys aan Hardus de Beer. Hy is 'n top bul en sal 'n groot verskil maak in enige kudde in die land. Hy sal ongelooflike vroulike diere teel!



Lot 13
SBJ 210085

85 is 'n klipharde seun van LAR16-93, weereens kyk die bul se kop en bek, baie sterk! Mooi sterk kloue met goeie hiel diepte. Ons het 85 gebruik in die kudde met sy gemiddelde geboorte gewig van 35kg oor sy kalwers. Ons is baie beïndruk met hoe die bul teel en gaan verseker in die toekoms weer ki met hom. Sy ma LFR15-50 is 'n top koei met 'n TKP van 371 dae oor 7 kalwers met 4 uit 5 goedgekeur by inspeksie. Met sy sterk manlike eienskappe behoort hy baie mooi, vrugbare vroulike top nageslag te teel.



Lot 12
AH 210111

A bull that always maintains a somewhat better body condition than his peers and who quickly recovers body condition as grazing conditions improve. We as breeders are extremely grateful to the Ralfe family who spoiled us with breeding the likes of AH 21-111's sire- LAR 14-173 based on the positive breeding qualities that he adds to the industry. For that reason he is still inherently part of our “pantry” of possible and available genetics to be utilised. AH 21-111 is bred out of extremely fertile female lines out of proven cow families. He has a smooth hair coat and impresses with a well developed depth of body and capacity. All traits that one cherishes in our strive to breed replacement heifers. We are of the opinion that AH 21-111 will be suitable for use on fully grown heifers based on his moderate bone structure and myostatin status.



Lot 14
SBJ 210055

55 is 'n baie goeie seun uit BBM16-58 wat Nick Chapman by ons gekoop het op ons produksieveiling verlede jaar. Die bul het ongelooflike kapasiteit, is easy fleshing met goeie bespierung. Hy is normaal vir die dubbelbespierungs gene. Sy ma LFR14-10 is 'n staatmaker in die Sebadja kudde met 'n TKP van 388 dae oor 8 kalwers. Sy het 'n 5 uit 5 diere goedgekeur waarvan 4 nog in die kudde is by ons.



Lot 17
WBB 210145

145 is 'n top seun van die bekende bul LAR14-64 (wat steeds nog werk in ons kudde). Die bul het baie mooi kapasiteit, 'n sterk kop en goeie kloue, 'n sterk kenmerk van 64 se nageslag. Ons het hom in ons kudde gebruik en sy kalwers lyk baie goed. Hy is ook normaal vir die dubbelbespierungs gene. Hy is 'n halfbroer van Lot18 "Mamba" WBB 18-344 deur dieselfde ma WBB12-469, een van ons beste koeie wat ons uit die hand by oom Benjamin Bosch gekoop het. Sy spog met 'n 7 uit 7 goedkeurings syfer en is baie mooi wigvormig en vroulik.



Lot 22
SBJ 210106

106 is 'n seun van AG14-92 wat vir ons baie goed geteel het. Hy is 'n vleismasjien, hy is lank en dra baie vleis. Hy het 'n baie mooi bouvorm, sterk kop en bek en mooi donker pigment. Sy ma LFR17-10 is 'n baie mooi koeie wat goed doen by ons.



BONSMARA
GENETICS



[▶ KLIK VIR VIDEO](#)

LOT 1 | AH 210034

LOT 1 BOSCHOEK BONSMARAS

AH 210034
2021-05-17
SP

Parentage	Sire	Dam
DNA	✓	
Genomic		

CEW 140094
AGE/CALV. 9/7
AVG. Wt/CALV. 98/7
ICP 383

LAR 170467 HH(c)
LAR 140064 HH(c)
LAR 120050 HH(c)
AGE/CALV. 12/8
AVG. Wt/CALV. 104/8
ICP 390
CEW 070082
CEW 080037 HH(c)
AGE/CALV. 10/8
AVG. Wt/CALV. 95/7
ICP 366

LAR 090281
AGE/CALV. 11/8
AVG. Wt/CALV. 107/8
LAR 110039 HH(c)
AGE/CALV. 7/4
AVG. Wt/CALV. 97/4
LAR 070055
LAR 090327
AGE/CALV. 11/8
AVG. Wt/CALV. 101/7
CEF 020328
MCH 970007
AGE/CALV. 11/8
AVG. Wt/CALV. 101/7
LAR 040172
CEW 040070
AGE/CALV. 8/6
AVG. Wt/CALV. 107/5

Calving Ease Value	Weaner Calf Value	Fertility Value	Maintenance Value	Cow Value	Growth Value	Carcass Value
81	97	108	94	98	112	103

Calf and Mother			Fertility				Post-Wean Growth			Frame			Carcass		
Birth Dir.	Wean Dir.	Wean Mat.	Scr. Circ.	Heifer Fert.	Cow Fert.	Longev.	Post Wean	ADG	FCR	Mature Weight	Height	Length	EMA	Fat	Mar
85	110	92	107	102	108	112	111	108	102	105	75	87	110	82	90

Wean Index	365D Index	540D Index	ADG Index	FCR Index	Scrotum	LH
100	-	-	120	-	383	1.25

Myostatin	
Q204X	0
NT821	0
F94L	0

REMARKS:

LOGIN EBV Analysis: 2024-07-19



LOT 2 | SBJ 210113

LOT 2 SEBADJA BONSMARAS

SBJ 210113
2021-10-04 SP

Parentage Sire Dam

DNA ✓ ✓

Genomic

CEP 120165
AGE/CALV. 11/9
AVG. Wt/CALV. 94/9
ICP 391

LAR 170467 HH(c)

LAR 120050 HH(c)
AGE/CALV. 12/8
AVG. Wt/CALV. 104/8
ICP 390

BP 090012

CEP 030103
AGE/CALV. 13/9
AVG. Wt/CALV. 100/8
ICP 387

LAR 140064 HH(c)

LAR 110039 HH(c)
AGE/CALV. 11/8
AVG. Wt/CALV. 107/8

LAR 070055

LAR 090327
AGE/CALV. 7/4
AVG. Wt/CALV. 97/4

BP 060021

BP 060012
AGE/CALV. 9/6
AVG. Wt/CALV. 108/6

CEP 990259

CEP 950018
AGE/CALV. 14/13
AVG. Wt/CALV. 98/11

Calving Ease Value	Weaner Calf Value	Fertility Value	Maintenance Value	Cow Value	Growth Value	Carcass Value
99	88	105	92	93	108	100

Calf and Mother			Fertility				Post-Wean Growth			Frame			Carcass		
Birth Dir.	Wean Dir.	Wean Mat.	Scr. Circ.	Heifer Fert.	Cow Fert.	Longev.	Post Wean	ADG	FCR	Mature Weight	Height	Length	EMA	Fat	Mar
101	97	94	92	99	98	123	99	109	101	108	88	98	103	78	87

Wean Index	365D Index	540D Index	ADG Index	FCR Index	Scrotum	LH
103	-	-	107	-	359	1.27

Myostatin	
Q204X	0
NT821	0
F94L	0

REMARKS: In kudde gebruik op verse, Behou een mede eienaarskap

LOGIN EBV Analysis: 2024-07-19



▶ KLIK VIR VIDEO

LOT 3 | AH 210086

LOT 3 BOSCHOEK BONSMARAS

AH 210086
2021-09-25 SP

Parentage Sire Dam

DNA

Genomic

LAR 140173 HH(c)

SYF 150004
AGE/CALV. 9/7
AVG. Wt/CALV. 103/7
ICP 381

- LAR 120033
- LAR 070055
- LAR 090199
AGE/CALV. 6/3
AVG. Wt/CALV. 104/3
- LAR 080054
- LAR 100159
AGE/CALV. 13/10
AVG. Wt/CALV. 106/10
ICP 381
- LAR 020268
AGE/CALV. 17/14
AVG. Wt/CALV. 104/13
- ADV 070145
- SYF 020051
- AG 970118
AGE/CALV. 13/11
AVG. Wt/CALV. 100/9
- SYF 090010
- SYF 120263
AGE/CALV. 9/6
AVG. Wt/CALV. 105/5
ICP 447
- ADV 080020
AGE/CALV. 15/11
AVG. Wt/CALV. 106/11

Calving Ease Value 110	Weaner Calf Value 120	Fertility Value 112	Maintenance Value 95	Cow Value 122	Growth Value 118	Carcass Value 124											
Calf and Mother		Fertility			Post-Wean Growth			Frame			Carcass						
Birth Dir.	Wean Dir.	Wean Mat.	Scr. Circ.	Heifer Fert.	Cow Fert.	Longev.	Post Wean	ADG	FCR	Mature Weight	Height	Length	EMA	Fat	Mar		
109	120	91	122	112	105	108	126	125	119	105	69	111	143	75	97		
Wean Index		365D Index		540D Index		ADG Index		FCR Index		Scrotum		LH		Myostatin			
113		-		-		98		-		382		1.38		Q204X 1			
															NT821 0		
															F94L 0		

REMARKS:

LOGIX EBV Analysis: 2024-07-19



▶ **KLIEK VIR VIDEO**

LOT 4 | AH 210129

LOT 4 BOSCHOEK BONSMARAS

AH 210129
2021-10-31 SP

Ouerskap Vaar Moer

DNS

Genomies

AH 180072



SYF 130246
OUD/KALW. 10/9
GEM. SI/KALW. 99/7
TKP 352

LAR 140173 HH(c)

AH 110052
OUD/KALW. 13/10
GEM. SI/KALW. 97/10
TKP 416

SYF 110052

ADV 090191
OUD/KALW. 13/11
GEM. SI/KALW. 101/11
TKP 385

LAR 120033

LAR 100159
OUD/KALW. 13/10
GEM. SI/KALW. 106/10

BG 010028

AH 050002
OUD/KALW. 12/6
GEM. SI/KALW. 98/5

ADV 070005

SYF 070014
OUD/KALW. 9/6
GEM. SI/KALW. 101/6

ADV 040182

AG 970163
OUD/KALW. 13/10
GEM. SI/KALW. 107/8

Geboortegemak Waarde 102	Speenkalf Waarde 96	Vrugbaarheids-waarde 116	Onderhouds-waarde 105	Koeiwaarde 108	Groei-waarde 114	Karkas-waarde 102
---	--------------------------------------	---	--	---------------------------------	-----------------------------------	------------------------------------

Kalf en Moeder			Vrugbaarheid				Na-Speen Groei			Raam			Karkas		
Geb. Dir.	Spn. Dir.	Spn. Mat.	Skr. Omtr.	Vers Vrugb.	Koei Vrugb.	Lankl.	Na-Speen	GDT	VOV	Volw. Gewig	Hoogte	Lengte	OSO	Vet	Mar
103	98	96	98	122	100	111	102	108	100	94	86	96	107	82	92

Spn. Indeks	365D Indeks	540D Indeks	GDT Indeks	VOV Indeks	Skrotum	LH
97	-	-	116	-	352	1.22

Miostatien	
Q204X	0
NT821	0
F94L	0

OPMERKINGS: Twee mede gebruikers word uitgehou - reeds getap

LOGIX EBV Analise: 2024-07-19



▶ KLIK VIR VIDEO

LOT 5 | SBJ 210052

LOT 5

SEBADJA BONSMARAS

SBJ 210052
2021-03-26
SP

Ouerskap Vaar Moer

DNS

Genomies

WAT 110394

☞ LAR 160093 HH(c)

☞ LAR 130049
OUD/KALW. 11/8
GEM. SI/KALW. 104/7
TKP 395

BG 120043

☞ LAR 150275
OUD/KALW. 8/5
GEM. SI/KALW. 112/5
TKP 424

LAR 090342
OUD/KALW. 14/11
GEM. SI/KALW. 100/11
TKP 398

☞ WAT 080173

WAT 050175
OUD/KALW. 12/9
GEM. SI/KALW. 99/8

BP 100017

☞ LAR 100408
OUD/KALW. 7/4
GEM. SI/KALW. 101/4

☞ BG 080102 HH(c)

BG 040100
OUD/KALW. 12/8
GEM. SI/KALW. 106/7

☞ LAR 060224

LAR 030276
OUD/KALW. 10/8
GEM. SI/KALW. 102/7

Geboortegemak Waarde
102

Speenkalf Waarde
111

Vrugbaarheids-waarde
95

Onderhouds-waarde
87

Koeiwaarde
104

Groei-waarde
115

Karkas-waarde
117

Kalf en Moeder			Vrugbaarheid				Na-Speen Groei			Raam			Karkas		
Geb. Dir.	Spn. Dir.	Spn. Mat.	Skr. Omtr.	Vers Vrugb.	Koei Vrugb.	Lankl.	Na-Speen	GDT	VOV	Volw. Gewig	Hoogte	Lengte	OSO	Vet	Mar
102	114	100	111	96	85	118	116	118	117	113	104	111	126	68	98

Spn. Indeks	365D Indeks	540D Indeks	GDT Indeks	VOV Indeks	Skrotum	LH
100	-	-	99	-	358	1.23

Miostatien	
Q204X	0
NT821	0
F94L	0

OPMERKINGS: In kudde gebruik op verse, Behou een mede eienaarskap

LOGIX EBV Analise: 2024-07-19



[▶ KLIK VIR VIDEO](#)

LOT 6 | SBJ 210062



LOT 6 SEBADJA BONSMARAS

SBJ 210062
2021-04-02
SP

Ouerskap
 Vaar
 Moer

DNS
 Genomies



- AG 080210
 - BZ 020158
OUD/KALW. 13/6
GEM. SI/KALW. 103/4
 - FCT 060109
 - AG 070081
OUD/KALW. 7/5
GEM. SI/KALW. 100/4
 - WCS 060011
 - BP 070007
OUD/KALW. 11/7
GEM. SI/KALW. 104/6
 - MMJ 060226
- AG 140092 HH(c)
 - AG 090124
OUD/KALW. 7/5
GEM. SI/KALW. 110/5
TKP 404
 - BP 100017
- LAR 150114 HH(c)
 - AG 120269 HH(c)
OUD/KALW. 11/7
GEM. SI/KALW. 103/7
TKP 432
- LAR 150114 HH(c)
 - BP 070007
OUD/KALW. 11/7
GEM. SI/KALW. 104/6
 - MMJ 060226
 - LAR 080102
OUD/KALW. 8/5
GEM. SI/KALW. 101/5

Geboortegemak Waarde 74	Speenkalf Waarde 122	Vrugbaarheids-waarde 80	Onderhouds-waarde 92	Koeiwaarde 99	Groei-waarde 131	Karkas-waarde 134
-----------------------------------	--------------------------------	-----------------------------------	--------------------------------	-------------------------	----------------------------	-----------------------------

Kalf en Moeder			Vrugbaarheid				Na-Speen Groei			Raam			Karkas		
Geb. Dir.	Spn. Dir.	Spn. Mat.	Skr. Omtr.	Vers Vrugb.	Koei Vrugb.	Lankl.	Na-Speen	GDT	VOV	Volw. Gewig	Hoogte	Lengte	OSO	Vet	Mar
75	124	114	125	78	77	119	131	145	145	105	103	111	124	116	119

Spn. Indeks	365D Indeks	540D Indeks	GDT Indeks	VOV Indeks	Skrotum	LH
117	-	-	124	-	364	1.25

Miostatien	
Q204X	1
NT821	0
F94L	0

OPMERKINGS: In kudde gebruik, Behou twee mede eienaarskappe

LOGIX EBV Analise: 2024-07-19



▶ KLIK VIR VIDEO

LOT 7 | AH 210100

LOT 7 BOSCHOEK BONSMARAS

AH 210100
2021-10-05 SP

Parentage Sire Dam

DNA	✓
Genomic	

AH 180071
AGE/CALV. 5/4
AVG. WJ/CALV. 99/4
ICP 376

- ☞ LAR 140064 HH(c) — LAR 090281
- ☞ LAR 170467 HH(c) — ☞ LAR 110039 HH(c)
AGE/CALV. 11/8
AVG. WJ/CALV. 107/8
- ☞ LAR 120050 HH(c) — LAR 070055
AGE/CALV. 12/8
AVG. WJ/CALV. 104/8
ICP 390
- ☞ LAR 140173 HH(c) — LAR 090327
AGE/CALV. 7/4
AVG. WJ/CALV. 97/4
- LAR 120033
- LAR 100159
AGE/CALV. 13/10
AVG. WJ/CALV. 106/10
- ☞ PAD 060123
- AH 110083
AGE/CALV. 9/7
AVG. WJ/CALV. 99/7
ICP 401
- AH 060069
AGE/CALV. 14/11
AVG. WJ/CALV. 95/9

Calving Ease Value 85	Weaner Calf Value 110	Fertility Value 106	Maintenance Value 81	Cow Value 104	Growth Value 128	Carcass Value 119											
Calf and Mother		Fertility			Post-Wean Growth			Frame			Carcass						
Birth Dir.	Wean Dir.	Wean Mat.	Scr. Circ.	Heifer Fert.	Cow Fert.	Longev.	Post Wean	ADG	FCR	Mature Weight	Height	Length	EMA	Fat	Mar		
86	126	85	103	103	102	114	127	125	112	123	99	116	137	67	74		
Wean Index		365D Index		540D Index		ADG Index		FCR Index		Scrotum		LH		Myostatin			
114		-		-		115		-		358		1.28		Q204X 0			
															NT821 0		
															F94L 0		

REMARKS:

LOGIX EBV Analysis: 2024-07-19



[▶ KLIK VIR VIDEO](#)

LOT 8 | AH 210045

LOT 8 BOSCHOEK BONSMARAS

AH 210045
2021-06-01
SP

Parentage Sire Dam

DNA	✓	✓
Genomic		

GEL 150131
AGE/CALV. 8/5
AVG. W/CALV. 100/4
ICP 433



- ♂ LAR 140064 HH(c)
- ♂ LAR 170467 HH(c)
- ♂ LAR 120050 HH(c)
AGE/CALV. 12/8
AVG. W/CALV. 104/8
ICP 390
- SYF 100078
- GEL 120111
AGE/CALV. 5/2
AVG. W/CALV. 95/1
ICP 591
- ♂ LAR 090281
- ♂ LAR 110039 HH(c)
AGE/CALV. 11/8
AVG. W/CALV. 107/8
- LAR 070055
- LAR 090327
AGE/CALV. 7/4
AVG. W/CALV. 97/4
- SYF 070036
- SYF 070133
AGE/CALV. 7/3
AVG. W/CALV. 95/2
- ♂ JRB 020112
- GEL 070039
AGE/CALV. 11/9
AVG. W/CALV. 105/8

Calving Ease Value 86	Weaner Calf Value 107	Fertility Value 97	Maintenance Value 95	Cow Value 99	Growth Value 114	Carcass Value 110
---------------------------------	---------------------------------	------------------------------	--------------------------------	------------------------	----------------------------	-----------------------------

Calf and Mother			Fertility				Post-Wean Growth			Frame			Carcass		
Birth Dir.	Wean Dir.	Wean Mat.	Scr. Circ.	Heifer Fert.	Cow Fert.	Longev.	Post Wean	ADG	FCR	Mature Weight	Height	Length	EMA	Fat	Mar
85	115	94	93	91	101	109	111	110	103	103	71	93	118	89	88

Wean Index	365D Index	540D Index	ADG Index	FCR Index	Scrotum	LH
105	-	-	111	-	333	1.28

Myostatin	
Q204X	0
NT821	0
F94L	0

REMARKS: Vier mede gebruikers word uitgehou - reeds getap

LOGIX EBV Analysis: 2024-07-19



▶ **KLIK VIR VIDEO**

LOT 9 | SBJ 210090



LOT 9 SEBADJA BONSMARAS

SBJ 210090
2021-05-22 SP

Parentage Sire Dam

DNA

Genomic

WAT 110394

LAR 130049
AGE/CALV. 11/8
AVG. Wt/CALV. 104/7
ICP 395

BBM 120194

LFM 160045
AGE/CALV. 8/5
AVG. Wt/CALV. 101/5
ICP 467

LFM 130079
AGE/CALV. 10/6
AVG. Wt/CALV. 100/5
ICP 481

WAT 080173

WAT 050175
AGE/CALV. 12/9
AVG. Wt/CALV. 99/8

BP 100017

LAR 100408
AGE/CALV. 7/4
AVG. Wt/CALV. 101/4

JRB 080120

JRB 990208
AGE/CALV. 17/13
AVG. Wt/CALV. 103/14

LFM 090380

LFM 100027
AGE/CALV. 13/11
AVG. Wt/CALV. 100/10

Calving Ease Value	Weaner Calf Value	Fertility Value	Maintenance Value	Cow Value	Growth Value	Carcass Value
86	102	90	90	91	112	114

Calf and Mother			Fertility				Post-Wean Growth			Frame			Carcass		
Birth Dir.	Wean Dir.	Wean Mat.	Scr. Circ.	Heifer Fert.	Cow Fert.	Longev.	Post Wean	ADG	FCR	Mature Weight	Height	Length	EMA	Fat	Mar
90	113	93	107	99	81	104	113	115	114	110	108	105	105	112	121

Wean Index	365D Index	540D Index	ADG Index	FCR Index	Scrotum	LH
108	-	-	95	-	344	1.21

Myostatin	
Q204X	0
NT821	0
F94L	0

REMARKS: In kudde gebruik, Behou een mede eienaarskap

LOGIX EBV Analysis: 2024-07-19



▶ **KLIEK VIR VIDEO**

LOT 10 | SBJ 200008

LOT 10 SEBADJA BONSMARAS

SBJ 200008
2020-02-19 SP

Ouerskap Vaar Moer

DNS

Genomies

LFR 160001



LFR 170066
OUD/KALW. 6/5
GEM. SI/KALW. 102/4
TKP 371

JRB 950035

LFR 130063
OUD/KALW. 10/9
GEM. SI/KALW. 104/8
TKP 368

BBM 120194

AEK 120052
OUD/KALW. 7/4
GEM. SI/KALW. 98/4
TKP 420

JRB 910058

JRB 920144
OUD/KALW. 12/9
GEM. SI/KALW. 110/9

HJL 070124

LFR 110028
OUD/KALW. 10/9
GEM. SI/KALW. 98/9

JRB 080120

JRB 990208
OUD/KALW. 17/13
GEM. SI/KALW. 103/14

GBS 060138 P

AEK 060011
OUD/KALW. 9/6
GEM. SI/KALW. 106/6

Geboortegemak Waarde	Speenkalf Waarde	Vrugbaarheids-waarde	Onderhouds-waarde	Koeiwaarde	Groei-waarde	Karkas-waarde
123	103	99	129	112	98	94

Kalf en Moeder			Vrugbaarheid				Na-Speen Groei			Raam		Karkas			
Geb. Dir.	Spn. Dir.	Spn. Mat.	Skr. Omtr.	Vers Vrugb.	Koei Vrugb.	Lankl.	Na-Speen	GDT	VOV	Volw. Gewig	Hoogte	Lengte	OSO	Vet	Mar
121	84	109	121	100	101	96	85	98	96	71	84	84	97	109	107

Spn. Indeks	365D Indeks	540D Indeks	GDT Indeks	VOV Indeks	Skrotum	LH
104	-	-	110	-	388	1.21

Miostatien	
Q204X	0
NT821	Nie Getoets
F94L	Nie Getoets

OPMERKINGS: In kudde gebruik op verse, Behou twee mede eienaarskappe

LOGIX EBV Analise: 2024-07-19



▶ KLIK VIR VIDEO

LOT 11 | AH 210146



LOT 11 BOSCHOEK BONSMARAS

AH 210146
2021-11-08
SP

Ouerskap Vaar Moer

DNS

Genomies



AH 180026

- LAR 140173 HH(c)
 - CEW 140025
OUD/KALW. 7/4
GEM. SI/KALW. 106/3
TKP 444
 - CEW 090061
 - CEW 080036 HH(c)
OUD/KALW. 15/12
GEM. SI/KALW. 106/10
TKP 391
 - LAR 120033
 - LAR 100159
OUD/KALW. 13/10
GEM. SI/KALW. 106/10
 - WAT 050078 Pp(c)
 - CEW 060145
OUD/KALW. 15/11
GEM. SI/KALW. 106/11
 - CEW 060078
 - CEW 050113
OUD/KALW. 8/5
GEM. SI/KALW. 102/6
 - LMR 040221
 - PJJ 020065
OUD/KALW. 9/6
GEM. SI/KALW. 109/6

Geboortegemak Waarde 95	Speenkalf Waarde 98	Vrugbaarheids-waarde 100	Onderhouds-waarde 82	Koeiwaarde 95	Groei-waarde 107	Karkas-waarde 102
-----------------------------------	-------------------------------	------------------------------------	--------------------------------	-------------------------	----------------------------	-----------------------------

Kalf en Moeder			Vrugbaarheid				Na-Speen Groei			Raam			Karkas		
Geb. Dir.	Spn. Dir.	Spn. Mat.	Skr. Omtr.	Vers Vrugb.	Koei Vrugb.	Lankl.	Na-Speen	GDT	VOV	Volw. Gewig	Hoogte	Lengte	OSO	Vet	Mar
96	109	94	103	99	102	100	110	101	96	121	83	91	112	90	87

Spn. Indeks	365D Indeks	540D Indeks	GDT Indeks	VOV Indeks	Skrotum	LH
91	-	-	112	-	369	1.23

Miostatien	
Q204X	1
NT821	0
F94L	0

OPMERKINGS:

LOGIX EBV Analise: 2024-07-19

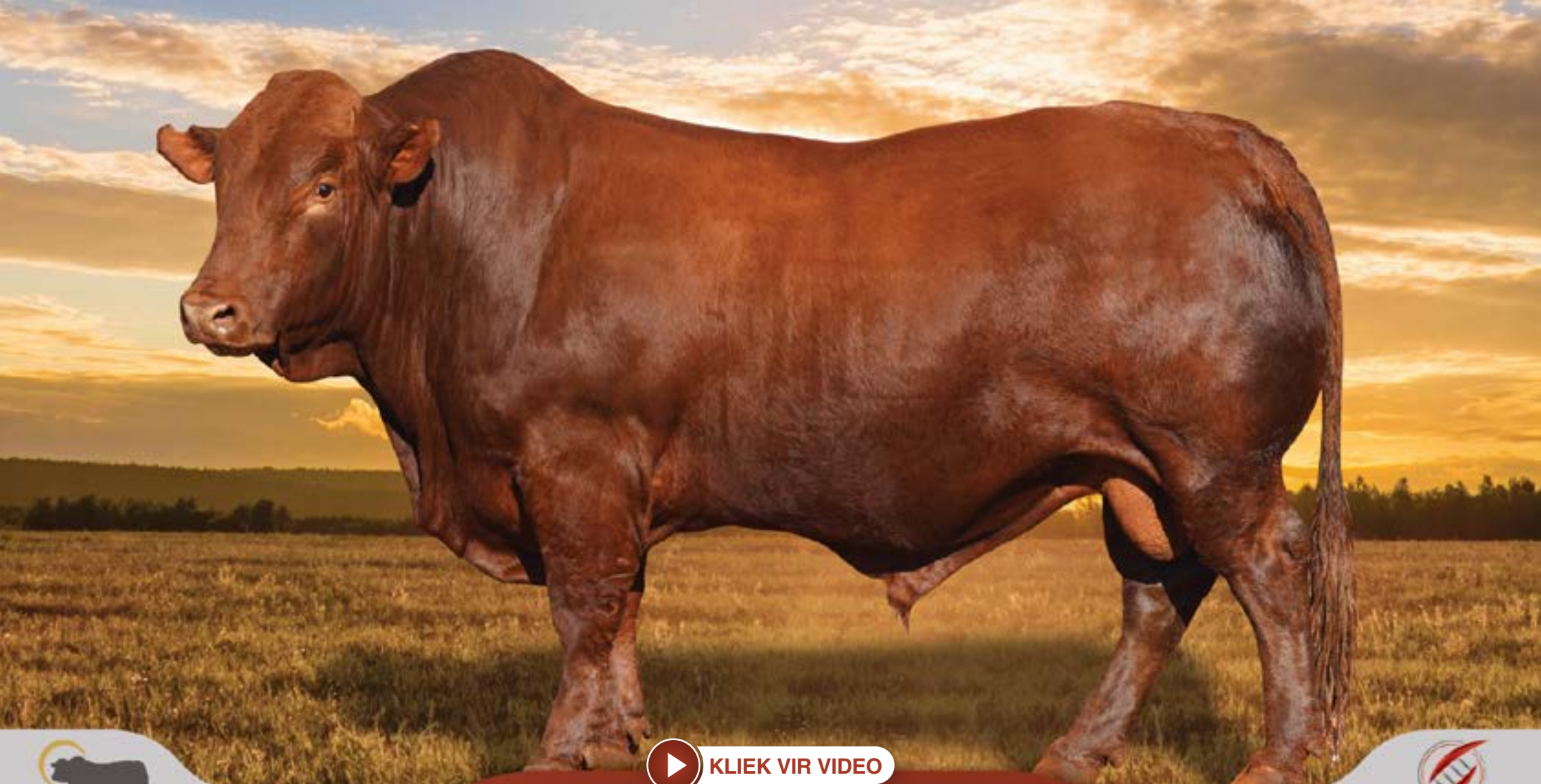

▶ KLIK VIR VIDEO

LOT 12 | AH 210111

LOT 12 BOSCHOEK BONSMARAS



AH 210111
2021-10-17
SP

Ouerskap Vaar Moer

DNS

Genomies



AH 170086
OUD/KALW. 6/5
GEM. SI/KALW. 102/4
TKP 378

LAR 120033

LAR 100159
OUD/KALW. 13/10
GEM. SI/KALW. 106/10
TKP 381

SYF 130233

CEW 150016
OUD/KALW. 9/7
GEM. SI/KALW. 102/7
TKP 385

LAR 070055

LAR 090199
OUD/KALW. 6/3
GEM. SI/KALW. 104/3

LAR 080054

LAR 020268
OUD/KALW. 17/14
GEM. SI/KALW. 104/13

SYF 090010

SYF 100012
OUD/KALW. 14/12
GEM. SI/KALW. 100/12

CEW 070082

CEW 100039 HH(c)
OUD/KALW. 8/5
GEM. SI/KALW. 104/5

Geboortegemak
Waarde
99

Speenkalf
Waarde
111

Vrugbaarheids-
waarde
122

Onderhouds-
waarde
89

Koeiwaarde
119

Groei-
waarde
121

Karkas-
waarde
116

Kalf en Moeder			Vrugbaarheid				Na-Speen Groei			Raam			Karkas		
Geb. Dir.	Spn. Dir.	Spn. Mat.	Skr. Omtr.	Vers Vrugb.	Koei Vrugb.	Lankl.	Na-Speen	GDT	VOV	Volw. Gewig	Hoogte	Lengte	OSO	Vet	Mar
100	119	88	116	120	111	115	124	120	112	111	100	123	128	85	94

Spn. Indeks	365D Indeks	540D Indeks	GDT Indeks	VOV Indeks	Skrotum	LH
109	-	-	100	-	375	1.29

Miostatien	
Q204X	0
NT821	0
F94L	0

OPMERKINGS:

LOGIX EBV Analise: 2024-07-19



[▶ KLIK VIR VIDEO](#)

LOT 13 | SBJ 210085

LOT 13 SEBADJA BONSMARAS

SBJ 210085
2021-04-29 SP

Parentage	Sire	Dam
DNA	✓	
Genomic		

WAT 110394

LAR 160093 HH(c)



LFR 150050
AGE/CALV. 8/7
AVG. Wt/CALV. 100/16
ICP 371

LAR 130049
AGE/CALV. 11/8
AVG. Wt/CALV. 104/7
ICP 395

LAR 080054

LFR 120056
AGE/CALV. 11/9
AVG. Wt/CALV. 98/9
ICP 390

WAT 080173

WAT 050175
AGE/CALV. 12/9
AVG. Wt/CALV. 99/8

BP 100017

LAR 100408
AGE/CALV. 7/4
AVG. Wt/CALV. 101/4

GCD 050148

LAR 050189
AGE/CALV. 10/7
AVG. Wt/CALV. 102/7

JDB 100013

BEI 960054
AGE/CALV. 16/14
AVG. Wt/CALV. 101/14

Calving Ease Value 98	Weaner Calf Value 103	Fertility Value 99	Maintenance Value 83	Cow Value 99	Growth Value 121	Carcass Value 119
--	--	-------------------------------------	---------------------------------------	-------------------------------	-----------------------------------	------------------------------------

Calf and Mother			Fertility				Post-Wean Growth			Frame			Carcass		
Birth Dir.	Wean Dir.	Wean Mat.	Scr. Circ.	Heifer Fert.	Cow Fert.	Longev.	Post Wean	ADG	FCR	Mature Weight	Height	Length	EMA	Fat	Mar
101	111	95	104	98	89	120	118	127	122	119	102	112	126	69	97

Wean Index	365D Index	540D Index	ADG Index	FCR Index	Scrotum	LH
100	-	-	96	-	348	1.22

Myostatin	
Q204X	1
NT821	0
F94L	0

REMARKS: In kudde gebruik, Behou twee mede eienaarskappe

LOGIX EBV Analysis: 2024-07-19



▶ **KLIEK VIR VIDEO**

LOT 14 | SBJ 210055



LOT 14 SEBADJA BONSMARAS

SBJ 210055
2021-03-29
SP

Parentage Sire Dam

DNA

Genomic

BBM 160058 HH(c)



LFR 140010
AGE/CALV. 10/8
AVG. Wt/CALV. 105/7
ICP 388

BBM 100026

BBM 040057
AGE/CALV. 18/14
AVG. Wt/CALV. 106/15
ICP 383

LAR 090380

BEI 070039
AGE/CALV. 14/12
AVG. Wt/CALV. 100/11
ICP 377

JRB 010075

JRB 030026
AGE/CALV. 18/15
AVG. Wt/CALV. 109/14

JRB 000054

JRB 020117
AGE/CALV. 19/16
AVG. Wt/CALV. 102/16

LAR 070090

LAR 050094
AGE/CALV. 6/3
AVG. Wt/CALV. 92/3

BEI 010126

BEI 020026
AGE/CALV. 12/8
AVG. Wt/CALV. 102/6

Calving Ease Value	Weaner Calf Value	Fertility Value	Maintenance Value	Cow Value	Growth Value	Carcass Value
91	100	96	96	96	100	112

Calf and Mother			Fertility				Post-Wean Growth			Frame			Carcass		
Birth Dir.	Wean Dir.	Wean Mat.	Scr. Circ.	Heifer Fert.	Cow Fert.	Longev.	Post Wean	ADG	FCR	Mature Weight	Height	Length	EMA	Fat	Mar
90	102	107	99	102	84	111	98	102	101	102	77	86	73	147	108

Wean Index	365D Index	540D Index	ADG Index	FCR Index	Scrotum	LH
108	-	-	98	-	368	1.26

Myostatin	
Q204X	0
NT821	0
F94L	0

REMARKS: Behou een mede eienaarskap

LOGIX EBV Analysis: 2024-07-19



LOT 15 | AH 210095

LOT 15 BOSCHOEK BONSMARAS

AH 210095
2021-09-30
SP

Parentage Sire Dam

DNA

Genomic

QR Code: LAR 140173 HH(c)

SYF 150112
AGE/CALV. 9/7
AVG. Wt/CALV. 104/7
ICP 388

- LAR 120033
- LAR 070055
- LAR 090199
AGE/CALV. 6/3
AVG. Wt/CALV. 104/3
- LAR 080054
- LAR 100159
AGE/CALV. 13/10
AVG. Wt/CALV. 106/10
ICP 381
- LAR 020268
AGE/CALV. 17/14
AVG. Wt/CALV. 104/13
- SYF 100247
- SYF 070036
- SYF 060055
AGE/CALV. 12/8
AVG. Wt/CALV. 100/5
- SYF 060102
- ADV 090102
AGE/CALV. 14/12
AVG. Wt/CALV. 98/12
ICP 369
- ADV 070043
AGE/CALV. 12/9
AVG. Wt/CALV. 101/9

Calving Ease Value 100	Weaner Calf Value 122	Fertility Value 125	Maintenance Value 86	Cow Value 128	Growth Value 122	Carcass Value 125											
Calf and Mother		Fertility			Post-Wean Growth			Frame			Carcass						
Birth Dir.	Wean Dir.	Wean Mat.	Scr. Circ.	Heifer Fert.	Cow Fert.	Longev.	Post Wean	ADG	FCR	Mature Weight	Height	Length	EMA	Fat	Mar		
99	127	92	121	124	112	116	132	132	129	116	90	116	146	71	96		
Wean Index		365D Index		540D Index		ADG Index		FCR Index		Scrotum		LH		Myostatin			
113		-		-		99		-		373		1.26		Q204X	0		
															NT821	0	
															F94L	0	

REMARKS:



▶ KLIK VIR VIDEO

LOT 16 | AH 210077

LOT 16 BOSCHOEK BONSMARAS

AH 210077
2021-09-12 SP

Ouerskap Vaar Moer

DNS

Genomies



AH 190057
OUD/KALW. 4/1
GEM. SI/KALW. 96/1
TKP -

- GEL 100113
 - GEL 060132
 - GEL 050008
OUD/KALW. 7/5
GEM. SI/KALW. 105/5
- SYF 070104
OUD/KALW. 14/12
GEM. SI/KALW. 98/10
TKP 367
 - ADV 030016
 - SYF 000059
OUD/KALW. 15/12
GEM. SI/KALW. 101/12
- AG 110263
 - AG 070745
 - AG 070404
OUD/KALW. 12/8
GEM. SI/KALW. 101/7
- AH 120044
OUD/KALW. 10/8
GEM. SI/KALW. 95/7
TKP 375
 - LAR 080069
 - LMR 960058
OUD/KALW. 16/13
GEM. SI/KALW. 104/12

Geboortegemak Waarde 125	Speenkalf Waarde 102	Vrugbaarheids-waarde 101	Onderhouds-waarde 117	Koeiwaarde 109	Groei-waarde 100	Karkas-waarde 91
------------------------------------	--------------------------------	------------------------------------	---------------------------------	--------------------------	----------------------------	----------------------------

Kalf en Moeder			Vrugbaarheid				Na-Speen Groei			Raam			Karkas		
Geb. Dir.	Spn. Dir.	Spn. Mat.	Skr. Omtr.	Vers Vrugb.	Koei Vrugb.	Lankl.	Na-Speen	GDT	VOV	Volw. Gewig	Hoogte	Lengte	OSO	Vet	Mar
123	93	90	99	97	109	97	95	97	97	86	89	86	106	71	60

Spn. Indeks	365D Indeks	540D Indeks	GDT Indeks	VOV Indeks	Skrotum	LH
96	-	-	115	-	360	1.23

Miostatien	
Q204X	1
NT821	0
F94L	0

OPMERKINGS:

LOGIX EBV Analise: 2024-07-19



LOT 17 | WBB 210145

LOT 17 SEBADJA BONSMARAS

WBB 210145
2021-09-25
SP

Querskap Vaar Moer

DNS ✔

Genomies

WBB 120469
OUD/KALW. 11/8
GEM. SI/KALW. 103/8
TKP 414

LAR 090281

LAR 140064 HH(c)

LAR 110039 HH(c)
OUD/KALW. 11/8
GEM. SI/KALW. 107/8
TKP 403

LMR 100018

WBB 070044
OUD/KALW. 5/3
GEM. SI/KALW. 102/2
TKP 452

LAR 070090

LAR 050151
OUD/KALW. 18/14
GEM. SI/KALW. 103/14

LAR 060224

LAR 080245
OUD/KALW. 15/12
GEM. SI/KALW. 103/11

AG 030256

LMR 030083
OUD/KALW. 15/10
GEM. SI/KALW. 101/9

LAR 990350

LMR 030192
OUD/KALW. 6/2
GEM. SI/KALW. 107/2

Geboortegemak Waarde	Speenkalf Waarde	Vrugaarheids-waarde	Onderhouds-waarde	Koeiwaarde	Groei-waarde	Karkas-waarde
103	93	100	91	92	105	102

Kalf en Moeder			Vrugaarheid				Na-Speen Groei			Raam			Karkas		
Geb. Dir.	Spn. Dir.	Spn. Mat.	Skr. Omtr.	Vers Vrugb.	Koei Vrugb.	Lankl.	Na-Speen	GDT	VOV	Volw. Gewig	Hoogte	Lengte	OSO	Vet	Mar
100	102	84	118	96	103	107	97	104	98	110	101	95	106	113	109

Spn. Indeks	365D Indeks	540D Indeks	GDT Indeks	VOV Indeks	Skrotum	LH
100	-	-	95	-	387	1.24

Miostatien	
Q204X	0
NT821	0
F94L	0

OPMERKINGS: In kudde gebruik, Behou een mede eienaarskap

LOGIX EBV Analise: 2024-07-19



▶ KLIK VIR VIDEO

LOT 18 | WBB 180334

LOT 18

WBB 180334
2018-10-20
SP

Ouerskap Vaar Moer

DNS

Genomies

W.B. BOSCH

LAR 140200



WBB 120469
OUD/KALW. 11/8
GEM. SI/KALW. 103/8
TKP 414

LAR 120033

LAR 100152
OUD/KALW. 13/11
GEM. SI/KALW. 100/9
TKP 387

LMR 100018

WBB 070044
OUD/KALW. 5/3
GEM. SI/KALW. 102/2
TKP 452

LAR 070055

LAR 090199
OUD/KALW. 6/3
GEM. SI/KALW. 104/3

LAR 050350

LAR 060142
OUD/KALW. 17/12
GEM. SI/KALW. 99/10

AG 030256

LMR 030083
OUD/KALW. 15/10
GEM. SI/KALW. 101/9

LAR 990350

LMR 030192
OUD/KALW. 6/2
GEM. SI/KALW. 107/2

Geboortegemak Waarde	Speenkalf Waarde	Vrugbaarheids-waarde	Onderhouds-waarde	Koeiwaarde	Groei-waarde	Karkas-waarde
80	120	106	86	108	128	121

Kalf en Moeder			Vrugbaarheid				Na-Speen Groei			Raam			Karkas		
Geb. Dir.	Spn. Dir.	Spn. Mat.	Skr. Omtr.	Vers Vrugb.	Koei Vrugb.	Lankl.	Na-Speen	GDT	VOV	Volw. Gewig	Hoogte	Lengte	OSO	Vet	Mar
60	137	76	117	96	107	118	128	124	116	117	111	123	151	59	102

Spn. Indeks	365D Indeks	540D Indeks	GDT Indeks	VOV Indeks	Skrotum	LH
106	-	-	106	-	364	1.24

Miostatien	
Q204X	Nie Getoets
NT821	Nie Getoets
F94L	Nie Getoets

OPMERKINGS:



LOT 19 | AH 210008

LOT 19 BOSCHOEK BONSMARAS



AH 210008
2021-03-06
SP

Parentage Sire Dam

DNA ✓
Genomic

AG 160952



GEL 110002
AGE/CALV. 13/9
AVG. Wt/CALV. 99/8
ICP 450

ADV 070154

AG 110287
AGE/CALV. 12/11
AVG. Wt/CALV. 96/10
ICP 383

GEL 060132

GEL 980068
AGE/CALV. 19/13
AVG. Wt/CALV. 103/12
ICP 370

LAR 030398

ADV 030008
AGE/CALV. 16/13
AVG. Wt/CALV. 107/11

VV 080492

AG 090398
AGE/CALV. 6/3
AVG. Wt/CALV. 102/3

ADV 010011

ADV 030070
AGE/CALV. 10/7
AVG. Wt/CALV. 98/6

Calving Ease Value
110

Weaner Calf Value
93

Fertility Value
105

Maintenance Value
114

Cow Value
101

Growth Value
77

Carcass Value
85

Calf and Mother			Fertility				Post-Wean Growth			Frame			Carcass		
Birth Dir.	Wean Dir.	Wean Mat.	Scr. Circ.	Heifer Fert.	Cow Fert.	Longev.	Post Wean	ADG	FCR	Mature Weight	Height	Length	EMA	Fat	Mar
108	91	92	75	110	101	98	88	83	86	89	79	87	86	98	84

Wean Index	365D Index	540D Index	ADG Index	FCR Index	Scrotum	LH
99	-	-	91	-	340	1.26

Myostatin	
Q204X	0
NT821	0
F94L	0

REMARKS:

LOGIX EBV Analysis: 2024-07-19



[▶ KLIK VIR VIDEO](#)

LOT 20 | AH 210031

LOT 20 BOSCHOEK BONSMARAS

AH 210031
2021-05-15
SP

Parentage Sire Dam

DNA

Genomic



GEL 150085
AGE/CALV. 8/6
AVG. WJ/CALV. 102/3
ICP 410

- ☛ LAR 140064 HH(c) —
- ☛ LAR 170467 HH(c) —
- ☛ LAR 120050 HH(c) —
AGE/CALV. 12/8
AVG. WJ/CALV. 104/8
ICP 390
- SYF 100078 —
- GEL 120031 —
AGE/CALV. 5/2
AVG. WJ/CALV. 114/2
ICP 403
- ☛ LAR 090281 —
- ☛ LAR 110039 HH(c) —
AGE/CALV. 11/8
AVG. WJ/CALV. 107/8
- LAR 070055 —
- LAR 090327 —
AGE/CALV. 7/4
AVG. WJ/CALV. 97/4
- SYF 070036 —
- SYF 070133 —
AGE/CALV. 7/3
AVG. WJ/CALV. 95/2
- ☛ GEL 060132 —
- GEL 100011 —
AGE/CALV. 11/6
AVG. WJ/CALV. 100/5

Calving Ease Value 83	Weaner Calf Value 93	Fertility Value 92	Maintenance Value 94	Cow Value 87	Growth Value 109	Carcass Value 106
---------------------------------	--------------------------------	------------------------------	--------------------------------	------------------------	----------------------------	-----------------------------

Calf and Mother			Fertility				Post-Wean Growth			Frame			Carcass		
Birth Dir.	Wean Dir.	Wean Mat.	Scr. Circ.	Heifer Fert.	Cow Fert.	Longev.	Post Wean	ADG	FCR	Mature Weight	Height	Length	EMA	Fat	Mar
86	102	102	112	91	94	106	103	119	112	105	100	113	119	86	83

Wean Index	365D Index	540D Index	ADG Index	FCR Index	Scrotum	LH
92	-	-	91	-	366	1.26

Myostatin	
Q204X	1
NT821	0
F94L	0

REMARKS:

LOGIN EBV Analysis: 2024-07-19



▶ **KLIEK VIR VIDEO**

LOT 21 | SBJ 210061



LOT 21 SEBADJA BONSMARAS

SBJ 210061
2021-04-02
SP

Parentage Sire Dam

DNA	✓	✓
Genomic		

WAT 110394

☛ LAR 160093 HH(c)

☛ LAR 130049
AGE/CALV. 11/8
AVG. W1/CALV. 104/7
ICP 395

☛ RCO 100066

☛ SBJ 160154
AGE/CALV. 6/5
AVG. W1/CALV. 102/3
ICP 398

☛ AG 070353
AGE/CALV. 11/9
AVG. W1/CALV. 102/8
ICP 408

☛ WAT 080173

☛ WAT 050175
AGE/CALV. 12/9
AVG. W1/CALV. 99/8

☛ BP 100017

☛ LAR 100408
AGE/CALV. 7/4
AVG. W1/CALV. 101/4

☛ RCO 050022

☛ TBR 070076
AGE/CALV. 11/10
AVG. W1/CALV. 92/10

☛ LAR 030312

☛ AG 040220
AGE/CALV. 11/7
AVG. W1/CALV. 104/6

Calving Ease Value	Weaner Calf Value	Fertility Value	Maintenance Value	Cow Value	Growth Value	Carcass Value
88	99	86	89	85	124	123

Calf and Mother			Fertility				Post-Wean Growth			Frame			Carcass		
Birth Dir.	Wean Dir.	Wean Mat.	Scr. Circ.	Heifer Fert.	Cow Fert.	Longev.	Post Wean	ADG	FCR	Mature Weight	Height	Length	EMA	Fat	Mar
92	116	81	103	91	89	91	122	130	122	112	113	114	118	115	117

Wean Index	365D Index	540D Index	ADG Index	FCR Index	Scrotum	LH
109	-	-	119	-	339	1.22

Myostatin	
Q204X	1
NT821	0
F94L	0

REMARKS:

LOGIX EBV Analysis: 2024-07-19



[▶ KLIK VIR VIDEO](#)

LOT 22 | SBJ 210106

LOT 22 SEBADJA BONSMARAS

SBJ 210106
2021-09-29
SP

Ouerskap Vaar Moer

DNS

Genomies

AG 080210

AG 090124
OUD/KALW. 7/5
GEM. SI/KALW. 110/5
TKP 404

LFR 140017 HH(c)

LFR 170010
OUD/KALW. 7/5
GEM. SI/KALW. 96/4
TKP 383

CB 100008
OUD/KALW. 13/12
GEM. SI/KALW. 101/10
TKP 369

HJS 030016

BZ 020158
OUD/KALW. 13/6
GEM. SI/KALW. 103/4

FCT 060109

AG 070081
OUD/KALW. 7/5
GEM. SI/KALW. 100/4

HJL 070124

LMR 060244
OUD/KALW. 15/11
GEM. SI/KALW. 101/10

BHE 050105

BEI 060031
OUD/KALW. 9/6
GEM. SI/KALW. 104/5

Geboortegemak Waarde	Speenkalv Waarde	Vrugbaarheids- waarde	Onderhouds- waarde	Koeiwaarde	Groei- waarde	Karkas- waarde
86	111	83	98	93	113	116

Kalf en Moeder			Vrugbaarheid				Na-Speen Groei			Raam			Karkas		
Geb. Dir.	Spn. Dir.	Spn. Mat.	Skr. Omtr.	Vers Vrugb.	Koei Vrugb.	Lankl.	Na-Speen	GDT	VOV	Volw. Gewig	Hoogte	Lengte	OSO	Vet	Mar
84	116	96	92	81	91	97	113	117	118	101	106	114	130	94	102

Spn. Indeks	365D Indeks	540D Indeks	GDT Indeks	VOV Indeks	Skrotum	LH
105	-	-	116	-	317	1.31

Miostatien	
Q204X	1
NT821	0
F94L	0

OPMERKINGS:

LOGIX EBV Analise: 2024-07-19



▶ **KLIK VIR VIDEO**

LOT 23 | AH 210115



LOT 23 BOSCHOEK BONSMARAS

AH 210115
2021-10-21
SP

Ouerskap Vaar Moer

DNS

Genomies

AH 180005



AH 180132
OUD/KALW. 5/2
GEM. SI/KALW. 105/2
TKP 384

WBB 120454

AH 150035
OUD/KALW. 9/6
GEM. SI/KALW. 101/6
TKP 409

SYF 130233

AG 120754
OUD/KALW. 11/8
GEM. SI/KALW. 101/8
TKP 419

LAR 060083

WBB 080047
OUD/KALW. 9/6
GEM. SI/KALW. 100/6

AG 070434

AH 080008
OUD/KALW. 7/5
GEM. SI/KALW. 100/5

SYF 090010

SYF 100012
OUD/KALW. 14/12
GEM. SI/KALW. 100/12

TOR 050216

AG 030308
OUD/KALW. 13/11
GEM. SI/KALW. 107/10

Geboortegemak
Waarde
95

Speenkalf
Waarde
96

Vrugbaarheids-
waarde
85

Onderhouds-
waarde
98

Koeiwaarde
86

Groei-
waarde
89

Karkas-
waarde
92

Kalf en Moeder			Vrugbaarheid				Na-Speen Groei			Raam			Karkas		
Geb. Dir.	Spn. Dir.	Spn. Mat.	Skr. Omtr.	Vers Vrugb.	Koei Vrugb.	Lankl.	Na-Speen	GDT	VOV	Volw. Gewig	Hoogte	Lengte	OSO	Vet	Mar
92	102	93	97	84	93	97	91	91	99	101	94	94	94	90	105

Spn. Indeks	365D Indeks	540D Indeks	GDT Indeks	VOV Indeks	Skrotum	LH
108	-	-	95	-	354	1.23

Miostatien	
Q204X	1
NT821	0
F94L	0

OPMERKINGS:

LOGIX EBV Analise: 2024-07-19



LOT 24 | AH 210022

LOT 24 BOSCHOEK BONSMARAS

AH 210022
2021-04-30
SP

Ouerskap Vaar Moer

DNS

Genomies

AG 160952



- ADV 070154
- AG 110287
OUD/KALW. 12/11
GEM. SI/KALW. 96/10
TKP 383
- SYF 130125
OUD/KALW. 11/8
GEM. SI/KALW. 101/6
TKP 400
- ADV 100082 HH(c)
- SYF 100312
OUD/KALW. 9/6
GEM. SI/KALW. 96/6
TKP 434
- LAR 030398
- ADV 030008
OUD/KALW. 16/13
GEM. SI/KALW. 107/11
- VV 080492
- AG 090398
OUD/KALW. 6/3
GEM. SI/KALW. 102/3
- SYF 060102
- ADV 060117
OUD/KALW. 15/12
GEM. SI/KALW. 98/12
- ADV 070005
- SYF 060107
OUD/KALW. 11/7
GEM. SI/KALW. 102/7

Geboortegemak Waarde 109	Speenkalf Waarde 86	Vrugbaarheids-waarde 88	Onderhouds-waarde 100	Koeiwaarde 82	Groei-waarde 92	Karkas-waarde 85
---	--------------------------------------	--	--	--------------------------------	----------------------------------	-----------------------------------

Kalf en Moeder			Vrugbaarheid				Na-Speen Groei			Raam			Karkas		
Geb. Dir.	Spn. Dir.	Spn. Mat.	Skr. Omtr.	Vers Vrugb.	Koei Vrugb.	Lankl.	Na-Speen	GDT	VOV	Volw. Gewig	Hoogte	Lengte	OSO	Vet	Mar
107	96	76	86	96	83	101	93	87	87	99	79	85	88	89	98

Spn. Indeks	365D Indeks	540D Indeks	GDT Indeks	VOV Indeks	Skrotum	LH
97	-	-	105	-	339	1.26

Miostatien	
Q204X	1
NT821	0
F94L	0

OPMERKINGS:

LOGIX EBV Analise: 2024-07-19



[▶ KLIK VIR VIDEO](#)

LOT 26 | SBJ 210038



LOT 26 SEBADJA BONSMARAS

SBJ 210038
2021-03-15
SP

Parentage Sire Dam

DNA
Genomic



SBJ 180013
AGE/CALV. 6/4
AVG. Wt/CALV. 96/3
ICP 354

LAR 120033

LAR 100159
AGE/CALV. 13/10
AVG. Wt/CALV. 106/10
ICP 381

AG 130024 HH(c)

GLA 050194
AGE/CALV. 15/12
AVG. Wt/CALV. 110/10
ICP 380

LAR 070055

LAR 090199
AGE/CALV. 6/3
AVG. Wt/CALV. 104/3

LAR 080054

LAR 020268
AGE/CALV. 17/14
AVG. Wt/CALV. 104/13

AG 090751

HJB 030230
AGE/CALV. 14/9
AVG. Wt/CALV. 99/8

HTC 990018

GLA 950122
AGE/CALV. 12/9
AVG. Wt/CALV. 110/8

Calving Ease Value
111

Weaner Calf Value
107

Fertility Value
116

Maintenance Value
104

Cow Value
116

Growth Value
115

Carcass Value
105

Calf and Mother			Fertility				Post-Wean Growth			Frame			Carcass		
Birth Dir.	Wean Dir.	Wean Mat.	Scr. Circ.	Heifer Fert.	Cow Fert.	Longev.	Post Wean	ADG	FCR	Mature Weight	Height	Length	EMA	Fat	Mar
110	106	90	103	112	110	113	109	108	102	95	73	94	115	74	94

Wean Index	365D Index	540D Index	ADG Index	FCR Index	Scrotum	LH
97	-	-	102	-	360	1.23

Myostatin	
Q204X	1
NT821	0
F94L	0

REMARKS:

LOGIX EBV Analysis: 2024-07-19



LOT 27 | AH 210119

LOT 27 BOSCHOEK BONSMARAS



AH 210119
2021-10-24
SP

Parentage Sire Dam

DNA ✓
Genomic

LAR 140200



SYF 130263
AGE/CALV. 10/8
AVG. Wt/CALV. 100/7
ICP 414

LAR 120033

LAR 100152
AGE/CALV. 13/11
AVG. Wt/CALV. 100/9
ICP 387

SYF 100112

SYF 020089
AGE/CALV. 13/11
AVG. Wt/CALV. 97/11
ICP 384

LAR 070055

LAR 090199
AGE/CALV. 6/3
AVG. Wt/CALV. 104/3

LAR 050350

LAR 060142
AGE/CALV. 17/12
AVG. Wt/CALV. 99/10

ADV 040182

SYF 990070
AGE/CALV. 19/15
AVG. Wt/CALV. 99/14

AG 960239

SYF 960108
AGE/CALV. 15/12
AVG. Wt/CALV. 101/12

Calving Ease Value 96	Weaner Calf Value 87	Fertility Value 106	Maintenance Value 113	Cow Value 92	Growth Value 97	Carcass Value 89
--	---------------------------------------	--------------------------------------	--	-------------------------------	----------------------------------	-----------------------------------

Calf and Mother			Fertility				Post-Wean Growth			Frame			Carcass		
Birth Dir.	Wean Dir.	Wean Mat.	Scr. Circ.	Heifer Fert.	Cow Fert.	Longev.	Post Wean	ADG	FCR	Mature Weight	Height	Length	EMA	Fat	Mar
96	99	72	67	102	104	111	99	97	102	90	77	86	119	76	90

Wean Index	365D Index	540D Index	ADG Index	FCR Index	Scrotum	LH
99	-	-	90	-	335	1.22

Myostatin	
Q204X	1
NT821	0
F94L	0

REMARKS:

LOGIX EBV Analysis: 2024-07-19



▶ KLIK VIR VIDEO

LOT 29 | SBJ 210031

LOT 29 SEBADJA BONSMARAS

SBJ 210031
2021-03-07
SP

Ouerskap Vaar Moer

DNS	✓	✓
Genomies		

➔

WAT 110394

↳ LAR 160093 HH(c)

LAR 130049
OUD/KALW. 11/8
GEM. SI/KALW. 104/7
TKP 395

↳ LAR 090380

LFR 150103
OUD/KALW. 8/5
GEM. SI/KALW. 103/5
TKP 448

LFR 100012
OUD/KALW. 6/4
GEM. SI/KALW. 100/4
TKP 387

↳ WAT 080173

WAT 050175
OUD/KALW. 12/9
GEM. SI/KALW. 99/8

BP 100017

↳ LAR 100408

LAR 100408
OUD/KALW. 7/4
GEM. SI/KALW. 101/4

↳ LAR 070090

LAR 050094
OUD/KALW. 6/3
GEM. SI/KALW. 92/3

HJL 070214

LFR 070029
OUD/KALW. 3/1
GEM. SI/KALW. 113/1

Geboortegemak Waarde	Speenkalf Waarde	Vrugbaarheids-waarde	Onderhouds-waarde	Koeiwaarde	Groei-waarde	Karkas-waarde
84	110	76	92	89	128	129

Kalf en Moeder			Vrugbaarheid				Na-Speen Groei			Raam			Karkas		
Geb. Dir.	Spn. Dir.	Spn. Mat.	Skr. Omtr.	Vers Vrugb.	Koei Vrugb.	Lankl.	Na-Speen	GDT	VOV	Volw. Gewig	Hoogte	Lengte	OSO	Vet	Mar
88	116	104	102	81	74	105	123	133	125	106	110	115	118	117	127

Spn. Indeks	365D Indeks	540D Indeks	GDT Indeks	VOV Indeks	Skrotum	LH
107	-	-	123	-	349	1.23

Miostatien	
Q204X	1
NT821	0
F94L	0

OPMERKINGS:

LOGIX EBV Analise: 2024-07-19



LOT 30 | SBJ 210101

LOT 30 SEBADJA BONSMARAS

SEBADJA

SBJ 210101
2021-09-28
SP

Ouerskap Vaar Moer

DNS ✔

Genomies

LAR 160093 HH(c)



SYF 170206
OUD/KALW. 6/4
GEM. SI/KALW. 96/3
TKP 411

WAT 110394

LAR 130049
OUD/KALW. 11/8
GEM. SI/KALW. 104/7
TKP 395

CKB 110010

SYF 150027
OUD/KALW. 3/1
GEM. SI/KALW. 100/1
TKP -

WAT 080173

WAT 050175
OUD/KALW. 12/9
GEM. SI/KALW. 99/8

BP 100017

LAR 100408
OUD/KALW. 7/4
GEM. SI/KALW. 101/4

FCT 980067

DKN 040109
OUD/KALW. 13/9
GEM. SI/KALW. 96/9

ADV 110007

SYF 120248
OUD/KALW. 6/3
GEM. SI/KALW. 100/3

Geboortegemak Waarde	Speenkalf Waarde	Vrugbaarheids-waarde	Onderhouds-waarde	Koeiwaarde	Groei-waarde	Karkas-waarde
89	93	94	99	89	106	107

Kalf en Moeder			Vrugbaarheid				Na-Speen Groei			Raam			Karkas		
Geb. Dir.	Spn. Dir.	Spn. Mat.	Skr. Omtr.	Vers Vrugb.	Koei Vrugb.	Lankl.	Na-Speen	GDT	VOV	Volw. Gewig	Hoogte	Lengte	OSO	Vet	Mar
94	105	87	100	103	90	95	111	115	118	99	88	95	113	92	94

Spn. Indeks	365D Indeks	540D Indeks	GDT Indeks	VOV Indeks	Skrotum	LH
104	-	-	100	-	341	1.23

Miostatien	
Q204X	1
NT821	0
F94L	0

OPMERKINGS:



LOT 31 | AH 210113

LOT 31 BOSCHOEK BONSMARAS

AH 210113
2021-10-24
SP

Querskap Vaar Moer

DNS ✔

Genomies

AH 170019

SYF 150197
OUD/KALW. 9/7
GEM. SI/KALW. 106/5
TKP 396

AG 110061

CEW 140094
OUD/KALW. 9/7
GEM. SI/KALW. 98/7
TKP 383

GEL 100113

SYF 130009
OUD/KALW. 11/8
GEM. SI/KALW. 100/6
TKP 425

FCT 060109

AG 030203
OUD/KALW. 13/11
GEM. SI/KALW. 100/11

CEW 070082

CEW 080037 HH(c)
OUD/KALW. 10/8
GEM. SI/KALW. 95/7

GEL 060132

GEL 050008
OUD/KALW. 7/5
GEM. SI/KALW. 105/5

SYF 100072

SYF 100349
OUD/KALW. 7/6
GEM. SI/KALW. 100/6

Geboortegemak Waarde	Speenkalf Waarde	Vrugbaarheids- waarde	Onderhouds- waarde	Koeiwaarde	Groei- waarde	Karkas- waarde
103	119	116	106	124	103	110

Kalf en Moeder			Vrugbaarheid				Na-Speen Groei			Raam			Karkas		
Geb. Dir.	Spn. Dir.	Spn. Mat.	Skr. Omtr.	Vers Vrugb.	Koei Vrugb.	Lankl.	Na-Speen	GDT	VOV	Volw. Gewig	Hoogte	Lengte	OSO	Vet	Mar
101	116	95	105	110	114	108	112	107	111	94	96	102	115	92	116

Spn. Indeks	365D Indeks	540D Indeks	GDT Indeks	VOV Indeks	Skrotum	LH
117	-	-	96	-	360	1.23

Miostation	
Q204X	0
NT821	0
F94L	0

OPMERKINGS:



LOT 33 | SBJ 210123

LOT 33 SEBADJA BONSMARAS

SBJ 210123
2021-10-10 SP

Parentage Sire Dam

DNA

Genomic

AG 190008



AG 110112
AGE/CALV. 13/11
AVG. Wt/CALV. 103/11
ICP 371

AG 140090

AG 120137
AGE/CALV. 11/8
AVG. Wt/CALV. 103/8
ICP 376

AG 070413

AG 010111
AGE/CALV. 10/7
AVG. Wt/CALV. 113/7
ICP 444

AG 090751

AG 100055
AGE/CALV. 14/9
AVG. Wt/CALV. 102/7

AG 060411

GZV 080200
AGE/CALV. 12/10
AVG. Wt/CALV. 102/10

AG 030205

AG 020165
AGE/CALV. 15/12
AVG. Wt/CALV. 101/12

EI 940339

AG 980250
AGE/CALV. 15/11
AVG. Wt/CALV. 106/10

Calving Ease Value	Weaner Calf Value	Fertility Value	Maintenance Value	Cow Value	Growth Value	Carcass Value
127	105	78	102	97	97	102

Calf and Mother			Fertility				Post-Wean Growth			Frame			Carcass		
Birth Dir.	Wean Dir.	Wean Mat.	Scr. Circ.	Heifer Fert.	Cow Fert.	Longev.	Post Wean	ADG	FCR	Mature Weight	Height	Length	EMA	Fat	Mar
122	94	103	100	75	87	101	92	96	96	96	93	99	91	111	106

Wean Index	365D Index	540D Index	ADG Index	FCR Index	Scrotum	LH
106	-	-	91	-	351	1.25

Myostatin	
Q204X	0
NT821	0
F94L	0

REMARKS:



LOT 34 | SBJ 210027

LOT 34 SEBADJA BONSMARAS

SBJ 210027
2021-03-04
SP

Parentage Sire Dam

DNA

Genomic

BBM 160058 HH(c)

BBM 040057
AGE/CALV. 18/14
AVG. Wt/CALV. 106/15
ICP 383

PER 000077

SBJ 080011 HH(c)
AGE/CALV. 15/12
AVG. Wt/CALV. 104/11
ICP 387

BZK 030002
AGE/CALV. 15/10
AVG. Wt/CALV. 109/10
ICP 471

JRB 010075

JRB 030026
AGE/CALV. 18/15
AVG. Wt/CALV. 109/14

JRB 000054

JRB 020117
AGE/CALV. 19/16
AVG. Wt/CALV. 102/16

VV 940061

PER 950026
AGE/CALV. 6/4
AVG. Wt/CALV. 101/3

IVY 970335

BZK 920090
AGE/CALV. 18/10
AVG. Wt/CALV. 97/9

Calving Ease Value 98	Weaner Calf Value 101	Fertility Value 106	Maintenance Value 90	Cow Value 103	Growth Value 105	Carcass Value 111
---------------------------------	---------------------------------	-------------------------------	--------------------------------	-------------------------	----------------------------	-----------------------------

Calf and Mother			Fertility				Post-Wean Growth			Frame			Carcass		
Birth Dir.	Wean Dir.	Wean Mat.	Scr. Circ.	Heifer Fert.	Cow Fert.	Longev.	Post Wean	ADG	FCR	Mature Weight	Height	Length	EMA	Fat	Mar
96	100	110	106	100	112	101	99	103	100	109	99	101	105	136	109

Wean Index	365D Index	540D Index	ADG Index	FCR Index	Scrotum	LH
110	-	-	98	-	367	1.23

Myostatin	
Q204X	0
NT821	0
F94L	0

REMARKS:

LOGIN EBV Analysis: 2024-07-19



LOT 35 | SBJ 210037

LOT 35 SEBADJA BONSMARAS

SEBADJA

SBJ 210037
2021-03-11
SP

Ouerskap Vaar Moer

DNS

Genomies

BBM 160058 HH(c)

BBM 040057
OUD/KALW. 18/14
GEM. SI/KALW. 106/15
TKP 383

AG 030256

LMR 100127
OUD/KALW. 14/12
GEM. SI/KALW. 99/11
TKP 373

LMR 030227
OUD/KALW. 14/11
GEM. SI/KALW. 102/11
TKP 383

JRB 010075

JRB 030026
OUD/KALW. 18/15
GEM. SI/KALW. 109/14

JRB 000054

JRB 020117
OUD/KALW. 19/16
GEM. SI/KALW. 102/16

AG 980338

AG 930063
OUD/KALW. 19/14
GEM. SI/KALW. 104/13

LMR 990169

LMR 000014
OUD/KALW. 4/1
GEM. SI/KALW. 99/1

Geboortegemak Waarde	Speenkalf Waarde	Vrugbaarheids-waarde	Onderhouds-waarde	Koeiwaarde	Groei-waarde	Karkas-waarde
84	99	111	106	104	105	113

Kalf en Moeder			Vrugbaarheid				Na-Speen Groei			Raam			Karkas		
Geb. Dir.	Spn. Dir.	Spn. Mat.	Skr. Omtr.	Vers Vrugb.	Koei Vrugb.	Lankl.	Na-Speen	GDT	VOV	Volw. Gewig	Hoogte	Lengte	OSO	Vet	Mar
89	106	94	104	116	100	108	104	107	107	93	88	93	102	147	90

Spn. Indeks	365D Indeks	540D Indeks	GDT Indeks	VOV Indeks	Skrotum	LH
104	-	-	94	-	367	1.23

Miostatien	
Q204X	0
NT821	0
F94L	0

OPMERKINGS:



LOT 36 | SBJ 210164

LOT 36 SEBADJA BONSMARAS

SBJ 210164
2021-11-05 SP

Querskap Vaar Moer

DNS

Genomies

LAR 160093 HH(c)

SBJ 170016
OUD/KALW. 7/5
GEM. SI/KALW. 104/5
TKP 361

- WAT 110394
- WAT 080173
- WAT 050175
OUD/KALW. 12/9
GEM. SI/KALW. 99/8
- BP 100017
- LAR 130049
OUD/KALW. 11/8
GEM. SI/KALW. 104/7
TKP 395
- LAR 100408
OUD/KALW. 7/4
GEM. SI/KALW. 101/4
- FDS 130026
- FDS 090090
- FDS 100080
OUD/KALW. 12/10
GEM. SI/KALW. 96/10
- JPL 130008
- JPL 050096 P
OUD/KALW. 15/13
GEM. SI/KALW. 100/13
- DZT 060166

Geboortegemak Waarde 87	Speenkalf Waarde 103	Vrugbaarheids-waarde 101	Onderhouds-waarde 96	Koeiwaarde 101	Groei-waarde 112	Karkas-waarde 112
-----------------------------------	--------------------------------	------------------------------------	--------------------------------	--------------------------	----------------------------	-----------------------------

Kalf en Moeder			Vrugbaarheid				Na-Speen Groei			Raam			Karkas		
Geb. Dir.	Spn. Dir.	Spn. Mat.	Skr. Omtr.	Vers Vrugb.	Koei Vrugb.	Lankl.	Na-Speen	GDT	VOV	Volw. Gewig	Hoogte	Lengte	OSO	Vet	Mar
90	107	104	116	102	103	95	113	119	119	102	103	104	109	87	101

Spn. Indeks	365D Indeks	540D Indeks	GDT Indeks	VOV Indeks	Skrotum	LH
108	-	-	99	-	374	1.23

Miostatien	
Q204X	1
NT821	0
F94L	0

OPMERKINGS:

LOGIX EBV Analyse: 2024-07-19



LOT 37 | SBJ 210136

LOT 37 SEBADJA BONSMARAS

SBJ 210136
2021-10-21
SP

Ouerskap Vaar Moer

DNS	✓	✓
Genomies		

SBJ 140013
OUD/KALW. 10/8
GEM. SI/KALW. 112/8
TKP 354

↳ LAR 140064 HH(c) —

↳ LAR 120050 HH(c) —

SBJ 090026 —

↳ SBJ 080011 HH(c) —

LAR 090281 —

↳ LAR 110039 HH(c) —
OUD/KALW. 11/8
GEM. SI/KALW. 107/8

LAR 070055 —

LAR 090327 —
OUD/KALW. 7/4
GEM. SI/KALW. 97/4

AG 010005 —

IVY 930038 —
OUD/KALW. 19/14
GEM. SI/KALW. 106/12

PER 000077 —

BZK 030002 —
OUD/KALW. 15/10
GEM. SI/KALW. 109/10

Geboortegemak Waarde	Speenkalf Waarde	Vrugbaarheids-waarde	Onderhouds-waarde	Koeiwaarde	Groei-waarde	Karkas-waarde
81	114	102	78	105	124	121

Kalf en Moeder			Vrugbaarheid				Na-Speen Groei			Raam			Karkas		
Geb. Dir.	Spn. Dir.	Spn. Mat.	Skr. Omtr.	Vers Vrugb.	Koei Vrugb.	Lankl.	Na-Speen	GDT	VOV	Volw. Gewig	Hoogte	Lengte	OSO	Vet	Mar
81	120	111	98	88	106	121	123	130	123	126	120	121	131	92	91

Spn. Indeks	365D Indeks	540D Indeks	GDT Indeks	VOV Indeks	Skrotum	LH
117	-	-	112	-	325	1.25

Miostatien	
Q204X	1
NT821	0
F94L	0

OPMERKINGS:

LOGIX EBV Analise: 2024-07-19



LOT 38 | SBJ 210193

LOT 38 **SEBADJA BONSMARAS**

SBJ 210193
2021-11-28
SP

Parentage Sire Dam	
DNA	✓
Genomic	

CE F 150145
AGE/CALV. 8/6
AVG. WJ/CALV. 111/6
ICP 410

- AG 080210
- AG 090124
AGE/CALV. 7/5
AVG. WJ/CALV. 110/5
ICP 404
- AG 140092 HH(c)
- AG 130548 HH(c)
- AG 130082
AGE/CALV. 8/5
AVG. WJ/CALV. 98/4
ICP 366

- HJS 030016
- BZ 020158
AGE/CALV. 13/6
AVG. WJ/CALV. 103/4
- FCT 060109
- AG 070081
AGE/CALV. 7/5
AVG. WJ/CALV. 100/4
- GJN 100238
- CE F 110046
AGE/CALV. 13/10
AVG. WJ/CALV. 105/10
- WAT 080080
- CE F 090121
AGE/CALV. 14/12
AVG. WJ/CALV. 110/11

Calving Ease Value 87	Weaner Calf Value 129	Fertility Value 89	Maintenance Value 104	Cow Value 114	Growth Value 106	Carcass Value 115
---------------------------------	---------------------------------	------------------------------	---------------------------------	-------------------------	----------------------------	-----------------------------

Calf and Mother			Fertility				Post-Wean Growth			Frame			Carcass		
Birth Dir.	Wean Dir.	Wean Mat.	Scr. Circ.	Heifer Fert.	Cow Fert.	Longev.	Post Wean	ADG	FCR	Mature Weight	Height	Length	EMA	Fat	Mar
88	119	121	103	87	88	113	116	113	122	94	101	106	114	91	96

Wean Index	365D Index	540D Index	ADG Index	FCR Index	Scrotum	LH
113	-	-	91	-	330	1.25

Myostatin	
Q204X	1
NT821	0
F94L	0

REMARKS:

LOGIX EBV Analysis: 2024-07-19



LOT 39 | SBJ 210125

LOT 39 **SEBADJA BONSMARAS**

SBJ 210125
2021-10-11
SP

Parentage	Sire	Dam
DNA	✓	✓
Genomic		

WBB 180334

AG 170781
AGE/CALV. 6/4
AVG. WJ/CALV. 95/4
ICP 423

LAR 140200

WBB 120469
AGE/CALV. 11/8
AVG. WJ/CALV. 103/8
ICP 414

AG 130456

AG 150281
AGE/CALV. 9/6
AVG. WJ/CALV. 106/6
ICP 434

LAR 120033

LAR 100152
AGE/CALV. 13/11
AVG. WJ/CALV. 100/9

LMR 100018

WBB 070044
AGE/CALV. 5/3
AVG. WJ/CALV. 102/2

AG 080204

AG 040418
AGE/CALV. 14/13
AVG. WJ/CALV. 100/13

AG 120720 HH(c)

AG 120139
AGE/CALV. 10/7
AVG. WJ/CALV. 107/7

Calving Ease Value 88	Weaner Calf Value 98	Fertility Value 108	Maintenance Value 95	Cow Value 98	Growth Value 106	Carcass Value 105
--	---------------------------------------	--------------------------------------	---------------------------------------	-------------------------------	-----------------------------------	------------------------------------

Calf and Mother			Fertility				Post-Wean Growth			Frame			Carcass		
Birth Dir.	Wean Dir.	Wean Mat.	Scr. Circ.	Heifer Fert.	Cow Fert.	Longev.	Post Wean	ADG	FCR	Mature Weight	Height	Length	EMA	Fat	Mar
86	109	87	93	102	102	119	105	104	108	105	101	104	111	108	114

Wean Index	365D Index	540D Index	ADG Index	FCR Index	Scrotum	LH
99	-	-	93	-	339	1.23

Myostatin	
Q204X	0
NT821	0
F94L	0

REMARKS:

LOGIN EBV Analysis: 2024-07-19



LOT 41 | SBJ 210210

LOT 41 SEBADJA BONSMARAS

SBJ 210210
2021-12-23
SP

Ouerskap Vaar Moer

DNS ✓ ✓

Genomies

LAR 160093 HH(c)

AG 130540
OUD/KALW. 10/8
GEM. SI/KALW. 101/7
TKP 435

WAT 110394

LAR 130049
OUD/KALW. 11/8
GEM. SI/KALW. 104/7
TKP 395

GZV 100249

AG 090554
OUD/KALW. 9/5
GEM. SI/KALW. 110/5
TKP 470

WAT 080173

WAT 050175
OUD/KALW. 12/9
GEM. SI/KALW. 99/8

BP 100017

LAR 100408
OUD/KALW. 7/4
GEM. SI/KALW. 101/4

AG 060151

GZV 060255
OUD/KALW. 11/9
GEM. SI/KALW. 99/9

LAR 030398

AG 990581
OUD/KALW. 15/7
GEM. SI/KALW. 106/7

Geboortegemak Waarde 82	Speenkalf Waarde 102	Vrugbaarheids- waarde 92	Onderhouds- waarde 86	Koeiwaarde 93	Groei- waarde 127	Karkas- waarde 117
--------------------------------------	-----------------------------------	---------------------------------------	------------------------------------	-------------------------	--------------------------------	---------------------------------

Kalf en Moeder			Vrugbaarheid				Na-Speen Groei			Raam			Karkas		
Geb. Dir.	Spn. Dir.	Spn. Mat.	Skr. Omtr.	Vers Vrugb.	Koei Vrugb.	Lankl.	Na-Speen	GDT	VOV	Volw. Gewig	Hoogte	Lengte	OSO	Vet	Mar
89	112	104	103	101	83	103	119	129	124	115	104	105	122	73	96

Spn. Indeks	365D Indeks	540D Indeks	GDT Indeks	VOV Indeks	Skrotum	LH
110	-	-	121	-	326	1.22

Miostatien	
Q204X	1
NT821	0
F94L	0

OPMERKINGS:

LOGIX EBV Analise: 2024-07-19



LOT 42 | SBJ 210134

LOT 42 SEBADJA BONSMARAS

SBJ 210134
2021-10-19 SP

Ouerskap Vaar Moer

DNS

Genomies

AG 140092 HH(c)



LFR 160037
OUD/KALW. 8/6
GEM. SI/KALW. 113/4
TKP 375

AG 080210

AG 090124
OUD/KALW. 7/5
GEM. SI/KALW. 110/5
TKP 404

HJL 070124

AEK 010071
OUD/KALW. 15/12
GEM. SI/KALW. 101/10
TKP 397

HJS 030016

BZ 020158
OUD/KALW. 13/6
GEM. SI/KALW. 103/4

FCT 060109

AG 070081
OUD/KALW. 7/5
GEM. SI/KALW. 100/4

JRB 000140

HJL 020175
OUD/KALW. 11/9
GEM. SI/KALW. 103/10

AEK 940084

AEK 960088
OUD/KALW. 14/11
GEM. SI/KALW. 102/10

Geboortegemak Waarde	79	Speenkalf Waarde	123	Vrugaarheids-waarde	82	Onderhouds-waarde	103	Koeiwaarde	104	Groei-waarde	115	Karkas-waarde	119
----------------------	----	------------------	-----	---------------------	----	-------------------	-----	------------	-----	--------------	-----	---------------	-----

Kalf en Moeder			Vrugaarheid				Na-Speen Groei			Raam			Karkas		
Geb. Dir.	Spn. Dir.	Spn. Mat.	Skr. Omtr.	Vers Vrugb.	Koei Vrugb.	Lankl.	Na-Speen	GDT	VOV	Volw. Gewig	Hoogte	Lengte	OSO	Vet	Mar
82	120	114	109	77	95	94	115	119	120	95	109	115	135	88	96

Spn. Indeks	365D Indeks	540D Indeks	GDT Indeks	VOV Indeks	Skrotum	LH
111	-	-	104	-	341	1.26

Miostatien	
Q204X	0
NT821	0
F94L	0

OPMERKINGS:

LOGIX EBV Analise: 2024-07-19



LOT 43 | SBJ 210147

LOT 43 SEBADJA BONSMARAS

SBJ 210147
2021-10-27
SP

Ouerskap Vaar Moer

DNS ✔ ✔

Genomies

AG 150274
OUD/KALW. 8/6
GEM. SI/KALW. 104/6
TKP 393

LAR 140064 HH(c)

LAR 120050 HH(c)
OUD/KALW. 12/8
GEM. SI/KALW. 104/8
TKP 390

AG 120219

AG 120344
OUD/KALW. 11/3
GEM. SI/KALW. 106/3
TKP 406

LAR 090281

LAR 110039 HH(c)
OUD/KALW. 11/8
GEM. SI/KALW. 107/8

LAR 070055

LAR 090327
OUD/KALW. 7/4
GEM. SI/KALW. 97/4

AG 070176

AG 080724
OUD/KALW. 10/7
GEM. SI/KALW. 104/5

PAD 070100

AG 040442
OUD/KALW. 18/16
GEM. SI/KALW. 102/15

Geboortegemak Waarde	Speenkalf Waarde	Vrugbaarheids-waarde	Onderhouds-waarde	Koeiwaarde	Groei-waarde	Karkas-waarde
80	110	102	78	100	118	116

Kalf en Moeder			Vrugbaarheid				Na-Speen Groei			Raam			Karkas		
Geb. Dir.	Spn. Dir.	Spn. Mat.	Skr. Omtr.	Vers Vrugb.	Koei Vrugb.	Lankl.	Na-Speen	GDT	VOV	Volw. Gewig	Hoogte	Lengte	OSO	Vet	Mar
79	124	95	95	95	105	110	124	122	118	126	104	111	133	78	85

Spn. Indeks	365D Indeks	540D Indeks	GDT Indeks	VOV Indeks	Skrotum	LH
114	-	-	107	-	326	1.23

Miostatien	
Q204X	1
NT821	0
F94L	0

OPMERKINGS:

LOGIX EBV Analise: 2024-07-19



Lot 54
AH 210083

For us one of the biggest benefits of being able to use LAR 14-173 in our herd is the retention of his daughters as value adding breeding stock, based on the tremendous attributes they add to future generations inherent qualities. AH 21-83 is a good example of such benefit with impressive body length and width and being able to maintain body condition even when grazing conditions deteriorate. She is a strong but feminine cow with a sleek hair coat and near perfect udder with well placed teats. It is our opinion that she will adjust well in most conditions. Regarding breeding values she is likewise impressive on all profit traits with above average prediction scores on weaner calf, growth and carcass values, whilst the fundamental and functional values of fertility, longevity and cow value-indicators, similarly measure on the above average side. A good investment for the wise stockman!



Lot 44
SBJ 220034

34 is 'n dogter van top bul SBJ19-89 wat Up George en Essakov Bonsmaras by ons gekoop het op verlede jaar se veiling. Kenmerklik is die breedte, wigvorm en kapasiteit wat die lyn bring. Sy is normaal vir dubbelbespierings geen. Haar ma LFR19-126 is 'n mooi vroulike dier wat nogsteeds in die kudde is. 34 is dragtig van ki SBJ20-14 (Lot 8 duurste bul verkoop op verlede jaar se veiling aan 'n groep telers) of van skoonmaak bul SBJ20-8 (Lot 10 op hierdie veiling). Sy het 'n besonderse diep stamboom. Sy is 'n top dier en ons glo sy gaan 'n ongelooflike goeie kalf lewer by haar nuwe eienaar.



Lot 45
SBJ 220046

46 is 'n dogter van LAR17-467 wat baie goed teel en daar heelwat diere van op is in vanjaar se veiling. Sy is baie mooi vroulik en het goeie bouvorm. Sy is normaal vir dubbelbespierings geen. Haar ma LFR15-17 is nogsteeds by ons in die kudde en net so mooi vroulik. 46 is dragtig van ki SBJ20-14 (Lot 8 duurste bul verkoop op verlede jaar se veiling aan 'n groep telers) of van skoonmaak bul SBJ20-8 (Lot10 op hierdie veiling).



Lot 46
SBJ 220032

32 is 'n dogter van "Mamba" Lot18 op hierdie veiling WBB18-334. Hy het vir ons ongelooflike mooi vroulike diere geteel in die kudde. 32 weeg 7% van haar ma se gewig by geboorte wat ons as normaal gemiddeld beskou. Sy is mooi vroulik met baie kapasiteit. Haar ma BBM17-144 is 'n top koei wat goed doen in ons kudde en 'n dogter van die bekende bul BBM13-21. Sy is normaal vir dubbelbespieg. 32 is dragtig van ki LAR17-358 van Boschoek Bonsmaras of skoonmaak bul SBJ20-8 (Lot10 op hierdie veiling).



Lot 58
AH 210081

Nog 'n pragtige vroulike koeitjie uit LAR 14-173 met as mamma AH 12-32 uit LAR 08-69. Die besonderse van haar mamma is dat sy spog met 'n interkalf periode van 379 dae en 'n gemiddelde speen kalf verhouding van 105/10 kalwers oor 'n 12 jaar tydperk. Ons het ook reeds uit haar verskeie bulle op die vlakke veiling verkoop en was haar tweeling seuns verledejaar met sukses op Bonsmara Genetics se veiling verkoop. AH 21-81 is 'n vroulike en wigvormige koeitjie met 'n gladde vel en haarkleed en pragtige uier en speenplasing. Haar teelwaardes beindruk insgelyks met ver bogemiddelde waardes regdeur. Opvallend is haar vrugbaarheidswaarde van 127 en haar langslwendheidswaarde van 127. In kort 'n fyner beenstruktuur koeitjie met al die moederlike en wins kwaliteite waarna ons streef.



Lot 47
SBJ 220027

27 is ook 'n dogter van LAR17-467 wat baie goeie vroulike diere teel. Sy is mooi diep en is easy fleshing. Haar ma LFR17-84 is 'n top koei in ons kudde met TKP van 376 dae oor 5 kalwers en het 'n 100% goedkeuring oor haar kalwers. Sy is dragtig van ki BBM17-305 of skoonmaak bul SBJ20-8 (Lot 10 op hierdie veiling).



Lot 48
SBJ 220018

18 is 'n baie mooi dogter van AG15-215, 'n bul wat vir ons baie kapasiteit geteel het. Sy is mooi wigvormig, vroulik en baie goeie vel en haar. Haar ma SBJ19-52 is 'n mooi LAR14-173 dogter wat nogsteeds in die kudde is met 3 nageslag nogsteeds in die kudde, sy kom uit een van ons beste koei lyne SBJ08-8 wat uitstekende diere geteel het. Sy is normaal vir dubbelbespierung. 18 is dragtig van ki SBJ20-14 (Lot 8 duurste bul verkoop op verlede jaar se veiling aan 'n groep telers) of van skoonmaak bul SBJ20-8 (Lot10 op hierdie veiling).



Lot 49
SBJ 220058

58 is 'n dogter van LAR17-467. Sy is mooi vroulik met 'n baie mooi los vel. Haar ma CHS09-83 is 'n goeie koei nogsteeds in die kudde met 'n TKP van 385 dae oor 11 kalwers. Sy is normaal vir dubbelbespierung. 58 is dragtig van ki SBJ20-14 (Lot 8 duurste bul verkoop op verlede jaar se veiling aan 'n groep telers) of van skoonmaak bul SBJ20-8 (Lot10 op hierdie veiling).



Lot 60
AH 210138

Wat eerste opval is die koeitjie se sagte voorkoms en vroulike eienskappe met pragtige hormoonvloei en goeie wig en 'n gladde haarkleed. Sy stam Voort uit AG 11-61 'n bul wat vir ons uitsonderlike vroulikediere en bulle geteel het waarvan ons AH 17-116 as seun met groot sukses in die kudde gebruik het. Met bykans foutlose teelwaardes voorspel haar toekomstige teling sukses en behoort sy waarde toe te voeg itv nageslag bouwvorm en prestasie op die belangrikste teelwaardes. Haar mamma AH 18-41 is alreeds 'n staatmaker koeitjie in die kudde met 'n gemiddelde speenindeks van 103/3 kalwers en het sy so pas weer 'n bulkalf met bogemiddelde bouwvorm en groeiwaardes gespeen.



Lot 50
SBJ 220099

99 is 'n dogter van die bekende bul LAR17-339. Sy het 'n baie mooi bouwvorm en is vroulik met baie mooi swart pigment. Sy is skoon van die dubbelbespierings geen. Haar ma CEF10-36 was 'n top koei gewees wat ons embrio's van gespoel het. 99 is dragtig van ki SBJ20-14 (Lot 8 duurste bul verkoop op verlede jaar se veiling aan 'n groep telers) of van skoonmaak bul SBJ20-8 (Lot10 op hierdie veiling).



Lot 51
SBJ 200004

4 is 'n dogter van bul LAR16-332 wat ook die vaar is van SBJ20-14 (Ons duurste bul verkoop in 2023). Sy het besondere kapasiteit, met mooi wigvorm en is 'n pragtige dier. Sy het reeds 2 aktiewe nageslag in die kudde. Haar ma ADV11-316 is 'n top koei met 'n TKP van 363 dae oor 11 kalwers met 5 steeds aktief in ons kudde. Wat haar baie besonders maak is dat sy dragtig is van LAR19-373 of "4 X 4" soos ons hom noem, die bekende bul van Up George wat in 2023 vir 'n rekord bedrag verkoop is. Ons verwag 'n ongelooflike kalf van hierdie paring.



Lot 52
SBJ 200050

50 is 'n dogter van die bul BBM16-58 wat vir ons baie goed geteel het. Sy is mooi vroulik met 'n baie goeie bouwvorm, diep lyf met wigvorm. Haar ma LFB12-148 is 'n baie goeie koei steeds in die kudde met 'n TKP van 366 dae oor 10 kalwers en 3 nog aktief in ons kudde. Wat haar baie besonders maak is dat sy dragtig is van LAR19-373 of "4 X 4" soos ons hom noem, die bekende bul van Up George wat in 2023 vir 'n rekord bedrag verkoop is. Ons verwag die Bosveld lyne sal mooi hande vat en behoort 'n baie goeie kalf te gee.

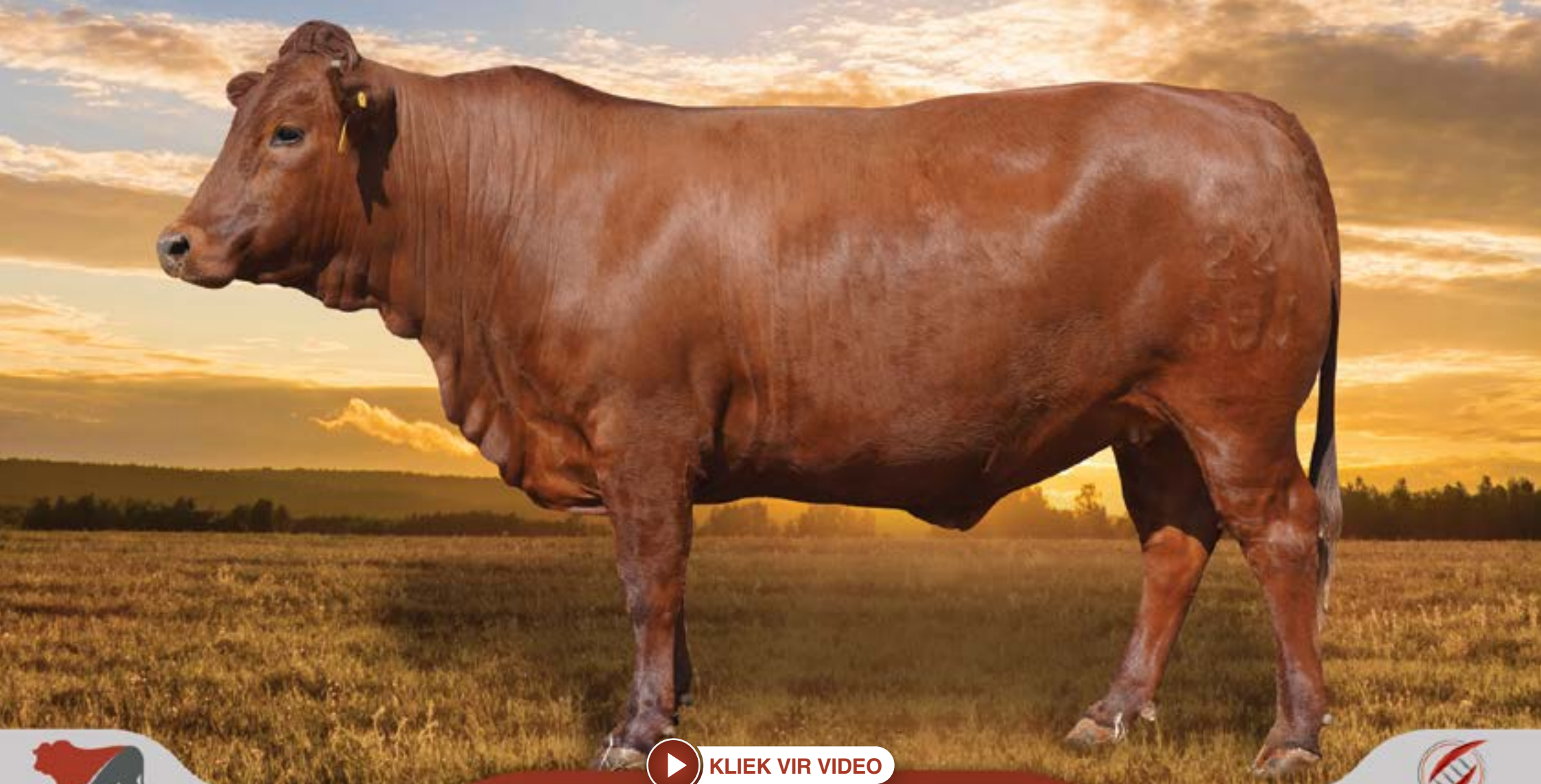

[▶ KLIK VIR VIDEO](#)

LOT 44 | SBJ 220034

LOT 44 SEBADJA BONSMARAS

SBJ 220034
2022-03-09
SP

Parentage Sire Dam

DNA ✓

Genomic

LFR 190126
AGE/CALV. 5/3
AVG. Wt/CALV. 95/2
ICP 373

☞ LAR 140173 HH(c)

☞ LAR 150318 HH(c)
AGE/CALV. 8/6
AVG. Wt/CALV. 100/3
ICP 358

☞ LFR 160001

LFR 120038
AGE/CALV. 11/10
AVG. Wt/CALV. 102/8
ICP 371

LAR 120033

LAR 100159
AGE/CALV. 13/10
AVG. Wt/CALV. 106/10

JRP 110073

☞ LAR 110039 HH(c)
AGE/CALV. 11/8
AVG. Wt/CALV. 107/8

☞ JRB 950035

☞ LFR 130063
AGE/CALV. 10/9
AVG. Wt/CALV. 104/8

HJL 070124

LFR 100020
AGE/CALV. 11/9
AVG. Wt/CALV. 102/9

Calving Ease Value	Weaner Calf Value	Fertility Value	Maintenance Value	Cow Value	Growth Value	Carcass Value
86	119	109	99	116	121	125

Calf and Mother			Fertility				Post-Wean Growth			Frame			Carcass		
Birth Dir.	Wean Dir.	Wean Mat.	Scr. Circ.	Heifer Fert.	Cow Fert.	Longev.	Post Wean	ADG	FCR	Mature Weight	Height	Length	EMA	Fat	Mar
87	124	95	129	97	108	124	125	121	117	100	85	105	115	112	102

Wean Index	365D Index	540D Index	ADG Index	FCR Index	LH
98	98	95	-	-	-

Myostatin	
Q204X	0
NT821	0
F94L	0

REMARKS:

LOGIX EBV Analysis: 2024-07-19



LOT 45 | SBJ 220046

LOT 45 SEBADJA BONSMARAS

SBJ 220046
2022-03-17
SP

Parentage Sire Dam

DNA ✓

Genomic

LFR 150017
AGE/CALV. 9/7
AVG. Wt/CALV. 98/5
ICP 397

LAR 170467 HH(c)

LAR 140064 HH(c)

LAR 120050 HH(c)
AGE/CALV. 12/8
AVG. Wt/CALV. 104/8
ICP 390

BEI 120133

LFR 120035
AGE/CALV. 9/7
AVG. Wt/CALV. 100/6
ICP 369

LAR 090281

LAR 110039 HH(c)
AGE/CALV. 11/8
AVG. Wt/CALV. 107/8

LAR 070055

LAR 090327
AGE/CALV. 7/4
AVG. Wt/CALV. 97/4

BEI 080145

BEI 100017
AGE/CALV. 13/11
AVG. Wt/CALV. 104/11

HJL 070124

BEI 090029
AGE/CALV. 7/5
AVG. Wt/CALV. 107/4

Calving Ease Value	Weaner Calf Value	Fertility Value	Maintenance Value	Cow Value	Growth Value	Carcass Value
87	99	102	102	98	108	102

Calf and Mother			Fertility				Post-Wean Growth			Frame			Carcass		
Birth Dir.	Wean Dir.	Wean Mat.	Scr. Circ.	Heifer Fert.	Cow Fert.	Longev.	Post Wean	ADG	FCR	Mature Weight	Height	Length	EMA	Fat	Mar
88	104	99	102	98	98	114	103	108	101	96	97	103	107	95	82

Wean Index	365D Index	540D Index	ADG Index	FCR Index	LH
96	99	97	-	-	-

Myostatin	
Q204X	0
NT821	0
F94L	0

REMARKS:

LOGIN EBV Analysis: 2024-07-19

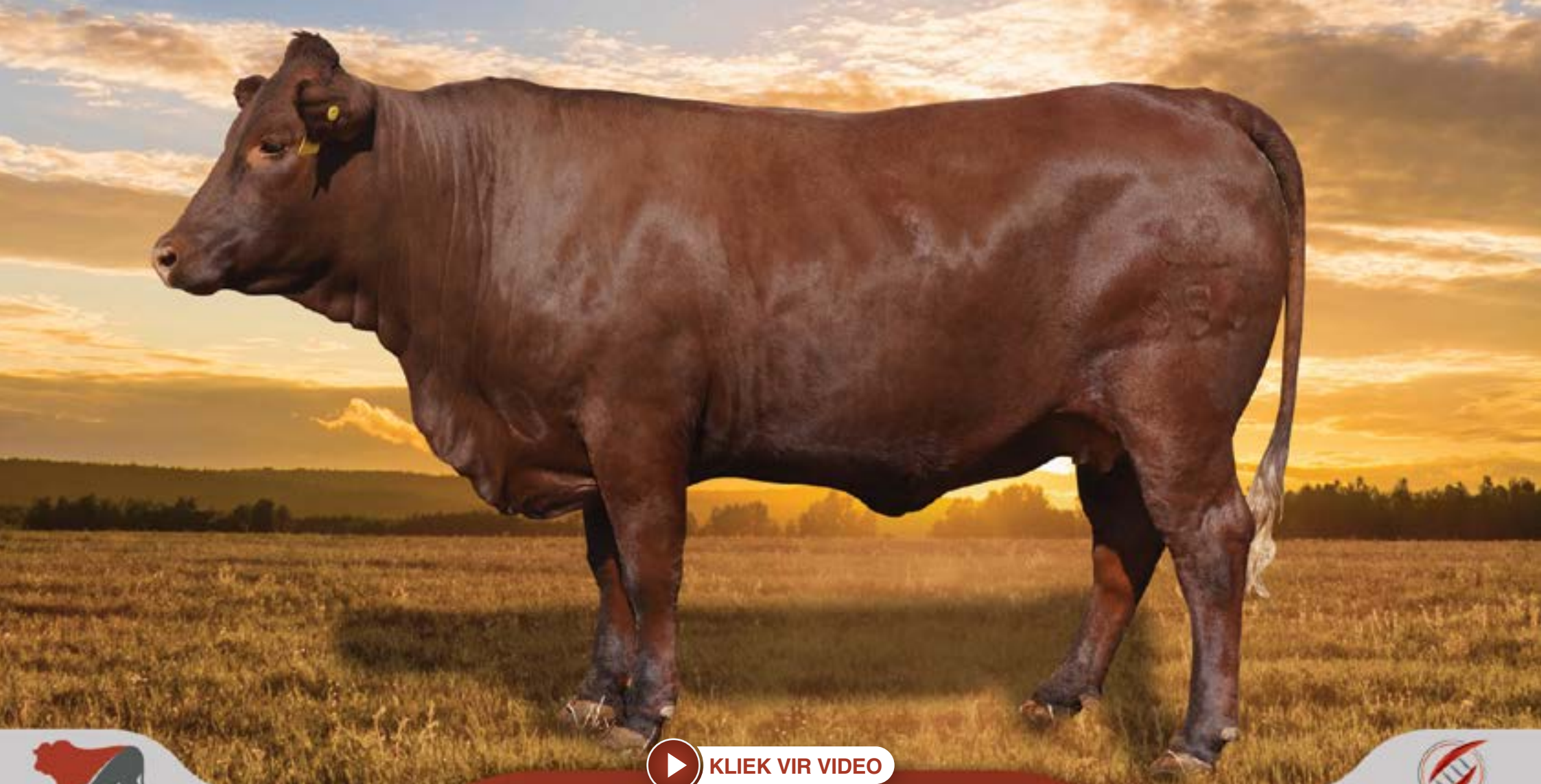

▶ KLIK VIR VIDEO

LOT 46 | SBJ 220032

LOT 46 SEBADJA BONSMARAS

SBJ 220032
2022-03-09
SP

Parentage	Sire	Dam
DNA	✓	
Genomic		

WBB 180334



BBM 170144
AGE/CALV. 7/5
AVG. WJ/CALV. 106/3
ICP 402

LAR 140200

WBB 120469
AGE/CALV. 11/8
AVG. WJ/CALV. 103/8
ICP 414

BBM 130021

SJP 130015
AGE/CALV. 10/9
AVG. WJ/CALV. 101/9
ICP 371

LAR 120033

LAR 100152
AGE/CALV. 13/11
AVG. WJ/CALV. 100/9

LMR 100018

WBB 070044
AGE/CALV. 5/3
AVG. WJ/CALV. 102/2

EI 040024

BBM 070080
AGE/CALV. 16/13
AVG. WJ/CALV. 100/12

FCT 080218

FCT 050184
AGE/CALV. 15/12
AVG. WJ/CALV. 100/12

Calving Ease Value 77	Weaner Calf Value 119	Fertility Value 111	Maintenance Value 82	Cow Value 112	Growth Value 120	Carcass Value 121
---------------------------------	---------------------------------	-------------------------------	--------------------------------	-------------------------	----------------------------	-----------------------------

Calf and Mother			Fertility				Post-Wean Growth			Frame			Carcass		
Birth Dir.	Wean Dir.	Wean Mat.	Scr. Circ.	Heifer Fert.	Cow Fert.	Longev.	Post Wean	ADG	FCR	Mature Weight	Height	Length	EMA	Fat	Mar
63	132	94	112	101	109	120	125	120	116	121	111	116	128	98	97

Wean Index	365D Index	540D Index	ADG Index	FCR Index	LH
104	96	103	-	-	-

Myostatin	
Q204X	0
NT821	0
F94L	0

REMARKS:



[▶ KLIK VIR VIDEO](#)

LOT 47 | SBJ 220027

LOT 47 SEBADJA BONSMARAS

SBJ 220027
2022-03-07
SP

Ouerskap Vaar Moer

DNS ✔

Genomies

LFR 170084
OUD/KALW. 6/5
GEM. SI/KALW. 102/4
TKP 376

LAR 140064 HH(c) — LAR 090281

LAR 110039 HH(c)
OUD/KALW. 11/8
GEM. SI/KALW. 107/8

LAR 070055

LAR 120050 HH(c)
OUD/KALW. 12/8
GEM. SI/KALW. 104/8
TKP 390

LAR 090327

JRB 080120

JRB 990208
OUD/KALW. 17/13
GEM. SI/KALW. 103/14

HJL 070124

AEK 980172
OUD/KALW. 16/12
GEM. SI/KALW. 103/11

BBM 120194

LFR 140014
OUD/KALW. 8/5
GEM. SI/KALW. 103/5
TKP 380

Geboortegemak Waarde 81	Speenkalf Waarde 102	Vrugbaarheids- waarde 112	Onderhouds- waarde 87	Koeiwaarde 103	Groei- waarde 108	Karkas- waarde 103
--------------------------------------	-----------------------------------	--	------------------------------------	--------------------------	--------------------------------	---------------------------------

Kalf en Moeder			Vrugbaarheid				Na-Speen Groei			Raam			Karkas		
Geb. Dir.	Spn. Dir.	Spn. Mat.	Skr. Omtr.	Vers Vrugb.	Koei Vrugb.	Lankl.	Na-Speen	GDT	VOV	Volw. Gewig	Hoogte	Lengte	OSO	Vet	Mar
83	112	102	107	105	110	113	110	107	102	114	98	103	117	91	89

Spn. Indeks	365D Indeks	540D Indeks	GDT Indeks	VOV Indeks	LH
100	96	101	-	-	-

Miostatien	
Q204X	1
NT821	0
F94L	0

OPMERKINGS:

LOGIX EBV Analise: 2024-07-19



LOT 48 | SBJ 220018

LOT 48 SEBADJA BONSMARAS



SBJ 220018
2022-02-28
SP

Ouerskap Vaar Moer

DNS

Genomies

AG 150215



SBJ 190052
OUD/KALW. 4/2
GEM. SI/KALW. 111/2
TKP 371

TOR 090196

GZV 100281
OUD/KALW. 13/9
GEM. SI/KALW. 102/9
TKP 415

LAR 140173 HH(c)

SBJ 120045
OUD/KALW. 11/9
GEM. SI/KALW. 102/9
TKP 387

TOR 050162

TOR 050224
OUD/KALW. 4/2
GEM. SI/KALW. 100/2

AG 060151

GZV 060341
OUD/KALW. 11/9
GEM. SI/KALW. 101/8

LAR 120033

LAR 100159
OUD/KALW. 13/10
GEM. SI/KALW. 106/10

SBJ 100005

SBJ 080008
OUD/KALW. 9/7
GEM. SI/KALW. 101/7

Geboortegemak
Waarde
89

Speenkalf
Waarde
127

Vrugbaarheids-
waarde
96

Onderhouds-
waarde
89

Koeiwaarde
112

Groei-
waarde
125

Karkas-
waarde
127

Kalf en Moeder			Vrugbaarheid				Na-Speen Groei			Raam			Karkas		
Geb. Dir.	Spn. Dir.	Spn. Mat.	Skr. Omtr.	Vers Vrugb.	Koei Vrugb.	Lankl.	Na-Speen	GDT	VOV	Volw. Gewig	Hoogte	Lengte	OSO	Vet	Mar
87	130	98	127	91	97	112	125	127	121	110	107	119	127	119	118

Spn. Indeks	365D Indeks	540D Indeks	GDT Indeks	VOV Indeks	LH
120	99	105	-	-	-

Miostatien	
Q204X	0
NT821	0
F94L	0

OPMERKINGS:

LOGIX EBV Analise: 2024-07-19



▶ **KLIEK VIR VIDEO**

LOT 49 | SBJ 220058



LOT 49 SEBADJA BONSMARAS

SBJ 220058
2022-03-25
SP

Ouerskap Vaar Moer

DNS
Genomies



CHS 090083
OUD/KALW. 14/11
GEM. SI/KALW. 99/11
TKP 385

- ↳ LAR 140064 HH(c)
 - ↳ LAR 090281
 - ↳ LAR 110039 HH(c)
OUD/KALW. 11/8
GEM. SI/KALW. 107/8
- ↳ LAR 120050 HH(c)
OUD/KALW. 12/8
GEM. SI/KALW. 104/8
TKP 390
 - ↳ LAR 070055
 - ↳ LAR 090327
OUD/KALW. 7/4
GEM. SI/KALW. 97/4
- ↳ GGG 030015
 - ↳ HDT 990084
 - ↳ GGG 000016
OUD/KALW. 4/2
GEM. SI/KALW. 109/1
- ↳ CHS 050048
OUD/KALW. 5/3
GEM. SI/KALW. 87/3
TKP 410
 - ↳ EH 980132
 - ↳ CHS 010058
OUD/KALW. 4/2
GEM. SI/KALW. 104/2

Geboortegemak Waarde 87	Speenkalf Waarde 90	Vrugbaarheids-waarde 92	Onderhouds-waarde 91	Koeiwaarde 83	Groei-waarde 105	Karkas-waarde 98
-----------------------------------	-------------------------------	-----------------------------------	--------------------------------	-------------------------	----------------------------	----------------------------

Kalf en Moeder			Vrugbaarheid				Na-Speen Groei			Raam			Karkas		
Geb. Dir.	Spn. Dir.	Spn. Mat.	Skr. Omtr.	Vers Vrugb.	Koei Vrugb.	Lankl.	Na-Speen	GDT	VOV	Volw. Gewig	Hoogte	Lengte	OSO	Vet	Mar
89	101	95	88	93	90	109	101	105	96	108	93	96	105	94	87

Spn. Indeks	365D Indeks	540D Indeks	GDT Indeks	VOV Indeks	LH
90	93	95	-	-	-

Miostatien	
Q204X	1
NT821	0
F94L	0

OPMERKINGS:

LOGIX EBV Analise: 2024-07-19



LOT 50 | SBJ 220099

LOT 50 SEBADJA BONSMARAS

SBJ 220099
2022-05-18
SP

Parentage	Sire	Dam
DNA	✓	✓
Genomic		



☛ LAR 170339 HH(c)

☛ CEF 100036 HH(c)
AGE/CALV. 12/9
AVG. Wt/CALV. 102/9
ICP 361

LAR 140106

LAR 080168
AGE/CALV. 15/11
AVG. Wt/CALV. 104/10
ICP 396

GCD 030148

CEF 020206
AGE/CALV. 13/11
AVG. Wt/CALV. 98/11
ICP 368

AG 070457

LAR 110029
AGE/CALV. 6/3
AVG. Wt/CALV. 105/3

AG 040374

LAR 050151
AGE/CALV. 18/14
AVG. Wt/CALV. 103/14

☛ EI 940339

GCD 940031
AGE/CALV. 15/12
AVG. Wt/CALV. 103/12

CEF 990221

CEF 980089
AGE/CALV. 5/3
AVG. Wt/CALV. 102/3

Calving Ease Value
85

Weaner Calf Value
110

Fertility Value
99

Maintenance Value
85

Cow Value
101

Growth Value
105

Carcass Value
114

Calf and Mother			Fertility				Post-Wean Growth			Frame			Carcass		
Birth Dir.	Wean Dir.	Wean Mat.	Scr. Circ.	Heifer Fert.	Cow Fert.	Longev.	Post Wean	ADG	FCR	Mature Weight	Height	Length	EMA	Fat	Mar
82	119	97	114	85	107	117	122	107	116	116	85	98	95	111	111

Wean Index	365D Index	540D Index	ADG Index	FCR Index	LH
100	95	96	-	-	-

Myostatin	
Q204X	0
NT821	0
F94L	0

REMARKS:

LOGIN EBV Analysis: 2024-07-19



▶ **KLIEK VIR VIDEO**

LOT 51 | SBJ 200004



LOT 51 SEBADJA BONSMARAS

SBJ 200004
2020-02-12 SP
AGE/CALV. 4/2
AVG. W1/CALV. 93/2
ICP 398

Parentage Sire Dam

DNA ✓

Genomic

☞ LAR 130032 HH(c)

☞ LAR 160332 HH(c)

ADV 110316
AGE/CALV. 12/11
AVG. W1/CALV. 100/8
ICP 363

LAR 120317
AGE/CALV. 5/2
AVG. W1/CALV. 99/2
ICP 448

SYF 080011

ADV 060038
AGE/CALV. 14/12
AVG. W1/CALV. 100/11
ICP 380

BP 100017

LAR 100159
AGE/CALV. 13/10
AVG. W1/CALV. 106/10

LAR 090210

LAR 080295
AGE/CALV. 15/11
AVG. W1/CALV. 100/11

☞ AG 020251

SYF 020020
AGE/CALV. 6/4
AVG. W1/CALV. 98/3

AG 980012

AG 960032
AGE/CALV. 16/13
AVG. W1/CALV. 106/13

Calving Ease Value	Weaner Calf Value	Fertility Value	Maintenance Value	Cow Value	Growth Value	Carcass Value
93	100	110	80	101	103	102

Calf and Mother			Fertility				Post-Wean Growth			Frame			Carcass		
Birth Dir.	Wean Dir.	Wean Mat.	Scr. Circ.	Heifer Fert.	Cow Fert.	Longev.	Post Wean	ADG	FCR	Mature Weight	Height	Length	EMA	Fat	Mar
94	115	87	102	116	97	110	115	106	106	124	91	101	92	93	98

Wean Index	365D Index	540D Index	ADG Index	FCR Index	LH
106	116	108	-	-	-

Myostatin	
Q204X	1
NT821	Not Tested
F94L	Not Tested

REMARKS:



LOT 52 | SBJ 200050

LOT 52 SEBADJA BONSMARAS

SBJ 200050
 2020-04-20 SP
 AGE/CALV. 4/2
 AVG. WJ/CALV. 103/1
 ICP 364

Parentage Sire Dam
 DNA
 Genomic



LFB 120148
 AGE/CALV. 11/9
 AVG. WJ/CALV. 94/8
 ICP 361

- BBM 100026
- BBM 040057
 AGE/CALV. 18/14
 AVG. WJ/CALV. 106/15
 ICP 383
- LFB 090225
- LFB 100120
 AGE/CALV. 4/2
 AVG. WJ/CALV. 94/2
 ICP 613
- JRB 010075
- JRB 030026
 AGE/CALV. 18/15
 AVG. WJ/CALV. 109/14
- JRB 000054
- JRB 020117
 AGE/CALV. 19/16
 AVG. WJ/CALV. 102/16
- AG 030026
- HJB 970042
 AGE/CALV. 14/9
 AVG. WJ/CALV. 113/8
- HOT 060293
- LFB 000047
 AGE/CALV. 11/3
 AVG. WJ/CALV. 103/3

Calving Ease Value 102	Weaner Calf Value 99	Fertility Value 115	Maintenance Value 120	Cow Value 110	Growth Value 97	Carcass Value 104									
Calf and Mother			Fertility			Post-Wean Growth			Frame			Carcass			
Birth Dir.	Wean Dir.	Wean Mat.	Scr. Circ.	Heifer Fert.	Cow Fert.	Longev.	Post Wean	ADG	FCR	Mature Weight	Height	Length	EMA	Fat	Mar
103	95	96	90	120	104	103	93	96	92	83	92	94	94	147	100
Wean Index	365D Index	540D Index	ADG Index	FCR Index	LH										
103	97	96	-	-	-										
												Myostatin			
												Q204X	1		
												NT821	Not Tested		
												F94L	Not Tested		

REMARKS:

LOGIX EBV Analysis: 2024-07-19



LOT 53 | AH 210055

LOT 53 BOSCHOEK BONSMARAS

AH 210055
 2021-06-17 SP
 OUD/KALW. 3/1
 GEM. SI/KALW. 100/1
 TKP -



AH 120044
 OUD/KALW. 10/8
 GEM. SI/KALW. 95/7
 TKP 375

Ouerskap Vaar Moer
 DNS
 Genomies

GEL 100113

SYF 070104
 OUD/KALW. 14/12
 GEM. SI/KALW. 98/10
 TKP 367

LAR 080069

LMR 960058
 OUD/KALW. 16/13
 GEM. SI/KALW. 104/12
 TKP 423

GEL 060132

GEL 050008
 OUD/KALW. 7/5
 GEM. SI/KALW. 105/5

ADV 030016

SYF 000059
 OUD/KALW. 15/12
 GEM. SI/KALW. 101/12

GCD 050148

LAR 050073
 OUD/KALW. 13/10
 GEM. SI/KALW. 100/8

AG 910241

LMR 930115
 OUD/KALW. 14/10
 GEM. SI/KALW. 97/10

Geboortegemak
 Waarde
113

Speenkalv
 Waarde
106

Vrugbaarheids-
 waarde
95

Onderhouds-
 waarde
119

Koeiwaarde
106

Groei-
 waarde
93

Karkas-
 waarde
90

Kalf en Moeder			Vrugbaarheid				Na-Speen Groei			Raam			Karkas		
Geb. Dir.	Spn. Dir.	Spn. Mat.	Skr. Omtr.	Vers Vrugb.	Koei Vrugb.	Lankl.	Na-Speen	GDT	VOV	Volw. Gewig	Hoogte	Lengte	OSO	Vet	Mar
111	100	90	105	87	105	104	106	97	97	84	94	93	98	80	75

Spn. Indeks	365D Indeks	540D Indeks	GDT Indeks	VOV Indeks	LH
96	108	-	-	-	-

Laaste Kalf	
Kalf ID	AH 230155 (M)
Geb. dtm.	2023-10-31
Vaar ID	MULTIPLE SIREs

Miostatien	
Q204X	Nie Getoets
NT821	Nie Getoets
F94L	Nie Getoets

OPMERKINGS:

LOGIX EBV Analyse: 2024-07-19



[▶ KLIK VIR VIDEO](#)

LOT 54 | AH 210083

LOT 54 BOSCHOEK BONSMARAS

AH 210083
 2021-09-20 SP
 OUD/KALW. 2/1
 GEM. SI/KALW. -/-
 TKP -

Ouerskap Vaar Moer

DNS

Genomies

☛ LAR 140173 HH(c)

AH 110052
 OUD/KALW. 13/10
 GEM. SI/KALW. 97/10
 TKP 416

LAR 120033

LAR 100159
 OUD/KALW. 13/10
 GEM. SI/KALW. 106/10
 TKP 381

BG 010028

AH 050002
 OUD/KALW. 12/6
 GEM. SI/KALW. 98/5
 TKP 470

LAR 070055

LAR 090199
 OUD/KALW. 6/3
 GEM. SI/KALW. 104/3

LAR 080054

☛ LAR 020268
 OUD/KALW. 17/14
 GEM. SI/KALW. 104/13

☛ FCT 980067

BG 970045
 OUD/KALW. 17/10
 GEM. SI/KALW. 98/8

Geboortegemak Waarde 115	Speenkalf Waarde 106	Vrugbaarheids-waarde 119	Onderhouds-waarde 97	Koeiwaarde 119	Groei-waarde 123	Karkas-waarde 116									
Kalf en Moeder		Vrugbaarheid			Na-Speen Groei			Raam			Karkas				
Geb. Dir.	Spn. Dir.	Spn. Mat.	Skr. Omtr.	Vers Vrugb.	Koei Vrugb.	Lankl.	Na-Speen	GDT	VOV	Volw. Gewig	Hoogte	Lengte	OSO	Vet	Mar
117	103	98	113	125	98	119	112	121	112	102	90	111	128	84	96
Spn. Indeks		365D Indeks	540D Indeks	GDT Indeks	VOV Indeks	LH	Laaste Kalf			Miostatien					
111		100	-	-	-	-	Kalf ID	AH 240055 (M)			Q204X Nie Getoets				
							Geb. dtm.	2024-06-04			NT821 Nie Getoets				
							Vaar ID	KBS 190007			F94L Nie Getoets				

OPMERKINGS:

LOGIX EBV Analise: 2024-07-19



LOT 56 | AH 200031

LOT 56 BOSCHOEK BONSMARAS

AH 200031
2020-05-13 SP
OUD/KALW. 4/2
GEM. SI/KALW. 100/1
TKP 431

Querskap Vaar Moer

DNS

Genomies

LAR 140106



GEL 150131
OUD/KALW. 8/5
GEM. SI/KALW. 100/4
TKP 433

- AG 070457
- LAR 110029
OUD/KALW. 6/3
GEM. SI/KALW. 105/3
TKP 486
- SYF 100078
- GEL 120111
OUD/KALW. 5/2
GEM. SI/KALW. 95/1
TKP 591

- AG 040077
- HJB 020092
OUD/KALW. 11/7
GEM. SI/KALW. 102/5
- LAR 060224
- LAR 080256
OUD/KALW. 15/10
GEM. SI/KALW. 98/9
- SYF 070036
- SYF 070133
OUD/KALW. 7/3
GEM. SI/KALW. 95/2
- JRB 020112
- GEL 070039
OUD/KALW. 11/9
GEM. SI/KALW. 105/8

Geboortegemak Waarde 100	Speenkalf Waarde 110	Vrugbaarheids-waarde 106	Onderhouds-waarde 117	Koeiwaarde 112	Groei-waarde 103	Karkas-waarde 103
------------------------------------	--------------------------------	------------------------------------	---------------------------------	--------------------------	----------------------------	-----------------------------

Kalf en Moeder			Vrugbaarheid				Na-Speen Groei			Raam			Karkas		
Geb. Dir.	Spn. Dir.	Spn. Mat.	Skr. Omtr.	Vers Vrugb.	Koei Vrugb.	Lankl.	Na-Speen	GDT	VOV	Volw. Gewig	Hoogte	Lengte	OSO	Vet	Mar
99	107	91	104	102	103	113	107	102	101	86	74	92	97	98	93

Spn. Indeks	365D Indeks	540D Indeks	GDT Indeks	VOV Indeks	LH
101	103	100	-	-	-

Laaste Kalf		Miostation	
Kalf ID	AH 240040 (F)	Q204X	Nie Getoets
Geb. dtm.	2024-05-23	NT821	Nie Getoets
Vaar ID	LAR 170292	F94L	Nie Getoets

OPMERKINGS:

LOGIX EBV Analise: 2024-07-19



LOT 57 | AH 200009

LOT 57 BOSCHOEK BONSMARAS



AH 200009

2020-04-23
SP

AGE/CALV. 4/2
AVG. Wt/CALV. 107/1
ICP 345

Parentage Sire Dam

DNA

Genomic

LAR 140106



GEL 090079

AGE/CALV. 14/11
AVG. Wt/CALV. 103/11
ICP 397

AG 070457

LAG 110029

AGE/CALV. 6/3
AVG. Wt/CALV. 105/3
ICP 486

ADV 050053

DDR 060131

AGE/CALV. 3/1
AVG. Wt/CALV. 108/1
ICP -

AG 040077

HJB 020092

AGE/CALV. 11/7
AVG. Wt/CALV. 102/5

LAG 060224

LAG 080256

AGE/CALV. 15/10
AVG. Wt/CALV. 98/9

LAG 000265

AG 910100

AGE/CALV. 19/15
AVG. Wt/CALV. 100/15

LAG 020044

DDR 010021

AGE/CALV. 23/3
AVG. Wt/CALV. 94/2

Calving Ease Value
109

Weaner Calf Value
123

Fertility Value
105

Maintenance Value
114

Cow Value
121

Growth Value
106

Carcass Value
108

Calf and Mother			Fertility				Post-Wean Growth			Frame			Carcass		
Birth Dir.	Wean Dir.	Wean Mat.	Scr. Circ.	Heifer Fert.	Cow Fert.	Longev.	Post Wean	ADG	FCR	Mature Weight	Height	Length	EMA	Fat	Mar
104	116	91	117	98	106	111	106	103	103	89	93	105	103	92	99

Wean Index	365D Index	540D Index	ADG Index	FCR Index	LH
113	110	108	-	-	-

Last Calf		Myostatin	
Calf ID	AH 240032 (M)	Q204X	Not Tested
Birth Date	2024-05-02	NT821	Not Tested
Sire ID	MULTIPLE SIRES	F94L	Not Tested

REMARKS:

LOGIX EBV Analysis: 2024-07-19



▶ KLIK VIR VIDEO

LOT 58 | AH 210081

LOT 58 BOSCHOEK BONSMARAS



AH 210081
2021-09-19
SP
AGE/CALV. 2/1
AVG. Wt/CALV. -/-
ICP -



AH 120032
AGE/CALV. 12/10
AVG. Wt/CALV. 105/10
ICP 379

Parentage	Sire	Dam
DNA	✓	
Genomic		

LAR 120033

LAR 100159
AGE/CALV. 13/10
AVG. Wt/CALV. 106/10
ICP 381

LAR 080069

AH 080057
AGE/CALV. 15/10
AVG. Wt/CALV. 103/10
ICP 412

LAR 070055

LAR 090199
AGE/CALV. 6/3
AVG. Wt/CALV. 104/3

LAR 080054

LAR 020268
AGE/CALV. 17/14
AVG. Wt/CALV. 104/13

GCD 050148

LAR 050073
AGE/CALV. 13/10
AVG. Wt/CALV. 100/8

Calving Ease Value
113

Weaner Calf Value
116

Fertility Value
127

Maintenance Value
97

Cow Value
129

Growth Value
118

Carcass Value
114

Calf and Mother			Fertility				Post-Wean Growth			Frame			Carcass		
Birth Dir.	Wean Dir.	Wean Mat.	Scr. Circ.	Heifer Fert.	Cow Fert.	Longev.	Post Wean	ADG	FCR	Mature Weight	Height	Length	EMA	Fat	Mar
112	115	91	102	125	108	126	117	117	112	102	81	106	129	77	107

Wean Index	365D Index	540D Index	ADG Index	FCR Index	LH
109	105	-	-	-	-

Last Calf		Myostatin	
Calf ID	AH 240029 (M)	Q204X	Not Tested
Birth Date	2024-04-29	NT821	Not Tested
Sire ID	MULTIPLE SIRES	F94L	Not Tested

REMARKS:

LOGIN EBV Analysis: 2024-07-19



 **KLIK VIR VIDEO**

LOT 59 | AH 210124



LOT 59 BOSCHOEK BONSMARAS



AH 210124
2021-10-28
SP
AGE/CALV. 2/1
AVG. WJ/CALV. -/-
ICP -

AH 170116



GEL 070074
AGE/CALV. 16/14
AVG. WJ/CALV. 93/12
ICP 370

Parentage Sire Dam

DNA Genomic

AG 110061

CEW 140045
AGE/CALV. 10/8
AVG. WJ/CALV. 92/8
ICP 375

AG 980012

GEL 970005
AGE/CALV. 10/4
AVG. WJ/CALV. 103/3
ICP 350

 **FCT 060109**

 **AG 030203**
AGE/CALV. 13/11
AVG. WJ/CALV. 100/11

CEW 110050

 **CEW 100039 HH(c)**
AGE/CALV. 8/5
AVG. WJ/CALV. 104/5

TBR 910704

AG 950167
AGE/CALV. 17/12
AVG. WJ/CALV. 99/10

Calving Ease Value
102

Weaner Calf Value
96

Fertility Value
90

Maintenance Value
106

Cow Value
91

Growth Value
98

Carcass Value
99

Calf and Mother			Fertility				Post-Wean Growth			Frame			Carcass		
Birth Dir.	Wean Dir.	Wean Mat.	Scr. Circ.	Heifer Fert.	Cow Fert.	Longev.	Post Wean	ADG	FCR	Mature Weight	Height	Length	EMA	Fat	Mar
102	101	85	81	92	89	105	100	97	96	94	92	92	89	115	107

Wean Index	365D Index	540D Index	ADG Index	FCR Index	LH
95	94	-	-	-	-

Last Calf		Myostatin	
Calf ID	AH 240064 (M)	Q204X	Not Tested
Birth Date	2024-06-18	NT821	Not Tested
Sire ID	KBS 190007	F94L	Not Tested

REMARKS:

 EBV Analysis: 2024-07-19



LOT 60 | AH 210138

LOT 60 BOSCHOEK BONSMARAS

AH 210138
 2021-11-03
 SP
 OUD/KALW. 2/1
 GEM. SI/KALW. -/-
 TKP -

Ouerskap Vaar Moer

DNS

Genomies

AH 170116



AH 180041
 OUD/KALW. 6/4
 GEM. SI/KALW. 105/4
 TKP 375

- AG 110061
- CEW 140045
 OUD/KALW. 10/8
 GEM. SI/KALW. 92/8
 TKP 375
- SYF 130233
- AH 060016
 OUD/KALW. 15/11
 GEM. SI/KALW. 99/9
 TKP 371

- FCT 060109
- AG 030203
 OUD/KALW. 13/11
 GEM. SI/KALW. 100/11
- CEW 110050
- CEW 100039 HH(c)
 OUD/KALW. 8/5
 GEM. SI/KALW. 104/5
- SYF 090010
- SYF 100012
 OUD/KALW. 14/12
 GEM. SI/KALW. 100/12

Geboortegemak Waarde 106	Speenkalf Waarde 107	Vrugbaarheids-waarde 113	Onderhouds-waarde 102	Koeiwaarde 114	Groei-waarde 104	Karkas-waarde 107
---	---------------------------------------	---	--	---------------------------------	-----------------------------------	------------------------------------

Kalf en Moeder			Vrugbaarheid				Na-Speen Groei			Raam			Karkas		
Geb. Dir.	Spn. Dir.	Spn. Mat.	Skr. Omtr.	Vers Vrugb.	Koei Vrugb.	Lankl.	Na-Speen	GDT	VOV	Volw. Gewig	Hoogte	Lengte	OSO	Vet	Mar
103	106	95	100	107	111	112	107	105	105	96	113	111	100	110	101

Spn. Indeks	365D Indeks	540D Indeks	GDT Indeks	VOV Indeks	LH
105	107	-	-	-	-

Laaste Kalf		Miostatien	
Kalf ID	AH 240050 (M)	Q204X	Nie Getoets
Geb. dtm.	2024-05-30	NT821	Nie Getoets
Vaar ID	KBS 190007	F94L	Nie Getoets

OPMERKINGS:

LOGIX EBV Analise: 2024-07-19



▶ **KLIK VIR VIDEO**

LOT 61 | AH 210109



LOT 61 BOSCHOEK BONSMARAS



AH 210109
2021-10-11
SP
OUD/KALW. 2/1
GEM. SI/KALW. -/-
TKP -

Ouerskap Vaar Moer

DNS
Genomies

SYF 170091 HH(c)



AH 180129
OUD/KALW. 5/3
GEM. SI/KALW. 109/2
TKP 427

GEL 100113

SYF 070104
OUD/KALW. 14/12
GEM. SI/KALW. 98/10
TKP 367

AJF 110318

AH 150027
OUD/KALW. 9/7
GEM. SI/KALW. 103/6
TKP 390

GEL 060132

GEL 050008
OUD/KALW. 7/5
GEM. SI/KALW. 105/5

ADV 030016

SYF 000059
OUD/KALW. 15/12
GEM. SI/KALW. 101/12

AJF 060152

AJF 000038
OUD/KALW. 14/12
GEM. SI/KALW. 107/11

MULTIPLE SIREs

AH 040028
OUD/KALW. 12/5
GEM. SI/KALW. 104/5

Geboortegemak
Waarde
101

Speenkalf
Waarde
117

Vrugbaarheids-
waarde
88

Onderhouds-
waarde
93

Koeiwaarde
105

Groei-
waarde
95

Karkas-
waarde
99

Kalf en Moeder			Vrugbaarheid				Na-Speen Groei			Raam			Karkas		
Geb. Dir.	Spn. Dir.	Spn. Mat.	Skr. Omtr.	Vers Vrugb.	Koei Vrugb.	Lankl.	Na-Speen	GDT	VOV	Volw. Gewig	Hoogte	Lengte	OSO	Vet	Mar
98	113	106	115	84	101	97	115	99	98	105	110	111	110	80	60
Spn. Indeks	365D Indeks	540D Indeks	GDT Indeks	VOV Indeks	LH										
106	114	-	-	-	-										

Laaste Kalf		Miostatien	
Kalf ID	AH 240088 (M)	Q204X	Nie Getoets
Geb. dtm.	2024-07-08	NT821	Nie Getoets
Vaar ID	KBS 190007	F94L	Nie Getoets

OPMERKINGS:

LOGIX EBV Analise: 2024-07-19



Bonsmara SA Cattle Breeders' Society

© Compiled by the South African Stud Book and Livestock Improvement Association
All Pedigree- and Performance Data has been certified as correct



Dier Info				Actual Values						Expected Breeding Values										Indices			Dam			
LOT	Animal ID	Sex	SEC	Birth Wt (kg)	205d Wt (kg)	CCB Ratio	CCW Ratio	Length Height Ratio	Scr. Circ. (mm)	Birth Dir (kg)	Birth Mat (kg)	Wean Dir (kg)	Wean Mat (kg)	Post Wean (kg)	Mature Weight. (kg)	ADG (g/d)	FCR (kg:kg)	Scr. Circ. (mm)	Height. (mm)	Length (mm)	Wean	ADG	Scr. Circ.	Avg. Wean Index	Nr. Calves	Repr. Index
Breed Average				36	242	6.87	46.1	1.25	354	1.08	-0.25	14.9	3.8	24	9	111	-48	13.4	-	18.0	105	104	103	101	7.0	107
Auction Average				36	242	6.87	46.1	1.25	354	1.64	-0.25	19.3	2.3	35	13	164	-61	15.2	-5	21	105	104	103	101	7.0	107
1	AH 210034	M	SP	35	206	5.53	40	1.25	383	2.74	0.37	19.5	1.5	35.7	15.0	152	-51	17.4	-20	4	100	120	107	98	7	111
2	SBJ 210113	M	SP	33	254	6.6	53.8	1.27	359	0.95	0.11	13.4	2.0	26.3	17.7	154	-49	8.6	-9	16	103	107	92	94	9	110
3	AH 210086	M	SP	32	286	6.37	53.2	1.38	382	0.09	-0.43	23.9	1.2	48.1	14.2	230	-78	26.8	-25	30	113	98	122	103	7	112
4	AH 210129	M	SP	36	226	6.82	45.6	1.22	352	0.76	-0.07	13.8	2.6	28.6	2.4	150	-47	12	-11	14	97	116	98	99	9	118
5	SBJ 210052	M	SP	37	196	-	-	1.23	358	0.85	-0.18	21.2	3.7	40.2	23.4	197	-74	20.1	3	31	100	99	111	112	5	98
6	SBJ 210062	M	SP	42	222	5.97	40	1.25	364	3.81	-0.10	25.8	7.9	51.8	15.2	328	-119	28.8	2	30	117	124	125	109	5	94
7	AH 210100	M	SP	35	258	8.24	49.3	1.28	358	2.63	-0.16	26.8	-0.5	48.8	34.8	234	-67	14.9	-1	36	114	115	103	99	4	119
8	AH 210045	M	SP	30	261	-	48.2	1.28	333	2.67	-0.32	21.7	2.2	35.7	12.9	157	-52	9.4	-23	11	105	111	93	100	5	97
9	SBJ 210090	M	SP	42	212	7.66	44.9	1.21	344	2.21	0.33	21.0	1.9	37.2	20.7	183	-70	17.5	6	24	108	95	107	101	5	100
10	SBJ 200008	M	SP	25	207	5.56	52.7	1.21	388	-1.28	-0.46	7.5	6.5	16.9	-23.7	99	-42	25.9	-13	1	104	110	121	102	5	113
11	AH 210146	M	SP	38	215	7.02	31.8	1.23	369	1.47	-0.07	19.1	2.0	35.2	32.4	114	-41	14.9	-14	8	91	112	103	96	7	113
12	AH 210111	M	SP	34	246	6.77	48.1	1.29	375	1.08	-0.14	23.5	0.4	46.1	21.9	207	-66	23.3	-0	44	109	100	116	102	5	116
13	SBJ 210085	M	SP	42	200	6.33	37.5	1.22	348	0.99	0.29	20.0	2.5	42.1	30.1	242	-83	16	1	31	100	96	104	100	7	113
14	SBJ 210055	M	SP	40	206	5.68	38.7	1.26	368	2.23	-0.42	15.7	6.0	26.2	11.7	119	-49	12.7	-18	2	108	98	99	105	8	110
15	AH 210095	M	SP	36	290	6.32	44.3	1.26	373	1.19	-0.43	27.2	1.4	52.9	26.5	267	-94	26.2	-8	36	113	99	121	104	7	112
16	AH 210077	M	SP	29	226	7.18	51	1.23	360	-1.42	-0.73	11.7	0.9	24.1	-6.4	97	-43	12.7	-9	2	96	115	99	96	1	80
17	WBB 210145	M	SP	32	239	-	40.4	1.24	387	1.12	-0.84	16.0	-0.8	25.1	19.8	131	-44	24.1	1	13	100	95	118	103	8	104
18	WBB 180334	M	SP	40	271	-	45.6	1.24	364	5.48	-1.12	31.7	-3.2	49.6	27.8	229	-73	23.9	9	44	106	106	117	103	8	104
19	AH 210008	M	SP	34	251	6.18	50.1	1.26	340	0.22	-0.57	10.6	1.5	18.1	-3.5	27	-26	-2	-16	4	99	91	75	99	9	100
20	AH 210031	M	SP	36	237	5.7	52.9	1.26	366	2.66	0.26	16.0	4.3	29.2	14.3	201	-68	20.8	0	33	92	91	112	102	6	100
21	SBJ 210061	M	SP	43	211	7.75	41.9	1.22	339	1.99	0.40	22.1	-1.6	43.8	23.0	258	-83	14.9	10	34	109	119	103	102	5	115
22	SBJ 210106	M	SP	38	263	7.95	51.7	1.31	317	2.79	-0.47	22.5	2.6	38.1	9.9	192	-76	8.7	5	34	105	116	92	96	5	112
23	AH 210115	M	SP	38	249	7.87	42.8	1.23	354	2.00	-0.86	15.8	1.9	21.5	10.0	66	-46	11.3	-5	11	108	95	97	105	2	88
24	AH 210022	M	SP	34	208	6.07	44.2	1.26	339	0.36	-0.70	13.0	-3.2	22.4	8.3	48	-26	4.7	-16	1	97	105	86	101	8	109
26	SBJ 210038	M	SP	36	185	6.55	40.5	1.23	360	-0.05	-0.34	17.8	0.8	34.8	3.6	147	-52	14.9	-22	12	97	102	103	96	4	108



Bonsmara SA Cattle Breeders' Society

© Compiled by the South African Stud Book and Livestock Improvement Association
All Pedigree- and Performance Data has been certified as correct



Dier Info				Werklike Syfers						Verwagte Teelwaardes										Indekse			Moeder			
LOT	Dier ID	Geslag	AFD	Geb. Gewig (kg)	205d Gewig (kg)	KKG Verh.	KKS Verh.	Lengte Hoogte Verh.	Skr. Omtr. (mm)	Geb Dir (kg)	Geb Mat (kg)	Spn Dir (kg)	Spn Mat (kg)	Na-Spn (kg)	Volw. Gewig (kg)	GDT (g/d)	VOV (kg:kg)	Skr. Omtr. (mm)	Hoogte (mm)	Lengte (mm)	Spn.	GDT	Skr. Omtr.	Gem. Spn. Indeks	Aant. Kalw.	Repr. Indeks
Ras Gemiddeld Aanbod Gemiddeld				36	242	6.87	46.1	1.25	354	1.08 1.64	-0.25 -0.25	14.9 19.3	3.8 2.3	24 35	9 13	111 164	-48 -61	13.4 15.2	- -5	18.0 21	105	104	103	101	7.0	107
27	AH 210119	M	SP	35	228	7.63	51.8	1.22	335	1.48	-0.18	14.4	-4.2	25.7	-2.1	97	-50	-7	-18	3	99	90	67	100	8	107
28	AH 210082	M	SP	30	264	5.43	42.8	1.27	370	0.60	-0.13	16.3	-0.7	27.8	22.8	123	-50	11.1	-12	9	104	108	96	102	9	112
29	SBJ 210031	M	SP	43	208	7.1	48	1.23	349	2.35	0.57	22.0	5.0	45.2	16.0	272	-88	14.3	8	35	107	123	102	103	5	96
30	SBJ 210101	M	SP	42	264	8.71	52.7	1.23	341	1.72	0.58	17.1	0.2	35.3	8.5	182	-76	13.4	-10	12	104	100	100	96	4	101
31	AH 210113	M	SP	36	265	6.21	53.7	1.23	360	0.91	-0.50	22.3	2.4	37.3	1.9	147	-65	16.2	-3	20	117	96	105	106	7	112
32	AH 210098	M	SP	30	231	7.26	44.3	1.25	328	0.91	-0.03	7.2	-1.1	14.9	7.9	76	-40	-8.6	-28	-12	100	90	64	92	2	86
33	SBJ 210123	M	SP	28	255	5.24	48.2	1.25	351	-1.30	-1.14	12.2	4.7	22.7	4.8	90	-42	13.1	-6	17	106	91	100	103	11	113
34	SBJ 210027	M	SP	37	206	5.76	42.2	1.23	367	1.50	-0.60	15.2	6.6	27.5	18.7	128	-48	16.9	-1	20	110	98	106	104	12	106
35	SBJ 210037	M	SP	43	203	7	45.4	1.23	367	2.31	0.53	17.7	2.2	29.6	1.2	145	-58	15.6	-10	11	104	94	104	99	12	112
36	SBJ 210164	M	SP	40	288	10.15	56.3	1.23	374	2.13	0.26	18.2	5.1	37.4	11.3	204	-77	22.8	2	23	108	99	116	104	5	114
37	SBJ 210136	M	SP	38	288	6.85	51.8	1.25	325	3.20	-0.29	24.1	7.0	45.8	38.1	255	-85	12.3	16	42	117	112	98	112	8	115
38	SBJ 210193	M	SP	41	299	9.76	55.9	1.25	330	2.44	-0.08	23.7	9.8	40.4	2.0	174	-83	15	1	26	113	91	103	111	6	106
39	SBJ 210125	M	SP	38	250	7.69	45.5	1.23	339	2.63	-0.57	19.2	0.1	31.7	14.2	132	-60	9.2	0	23	99	93	93	95	4	106
40	SBJ 210166	M	SP	40	287	-	-	1.22	343	2.62	-0.75	21.7	0.2	39.4	21.3	190	-67	8.3	-2	20	100	100	92	98	11	105
41	SBJ 210210	M	SP	42	293	7.62	39.7	1.22	326	2.33	0.80	20.3	5.0	41.2	25.6	250	-86	14.9	3	24	110	121	103	101	8	105
42	SBJ 210134	M	SP	41	278	8.72	57.1	1.26	341	3.11	0.14	24.3	7.9	39.0	3.4	200	-80	19.1	7	35	111	104	109	113	6	113
43	SBJ 210147	M	SP	42	287	7.46	47	1.23	326	3.40	-0.43	25.8	2.2	46.4	38.3	215	-76	10.5	3	30	114	107	95	104	6	112
44	SBJ 220034	V	SP	37	223	8.1	-	-	-	2.48	0.02	26.0	2.3	47.0	8.8	215	-74	31	-12	24	98	-	129	95	3	101
45	SBJ 220046	V	SP	38	221	6.37	40.5	-	-	2.39	-0.06	16.7	3.5	30.0	5.0	148	-49	14.7	-2	21	96	-	102	98	7	108
46	SBJ 220032	V	SP	42	240	7.14	37.9	-	-	5.18	-0.66	29.4	2.1	47.1	32.2	207	-72	21	9	36	104	-	112	106	5	110
47	SBJ 220027	V	SP	39	230	6.77	37.5	-	-	2.98	0.03	20.3	4.4	35.5	24.6	146	-50	17.6	-2	22	100	-	107	102	5	114
48	SBJ 220018	V	SP	38	267	7.55	54.7	-	-	2.50	-0.52	28.8	3.1	48.0	20.6	239	-81	30	6	39	120	-	127	111	2	107
49	SBJ 220058	V	SP	38	209	6.82	35.6	-	-	2.29	0.06	15.6	2.3	27.5	18.6	133	-41	6.3	-6	14	90	-	88	99	11	107
50	SBJ 220099	V	SP	38	213	-	-	-	-	3.04	-0.80	23.7	2.9	45.4	27.5	146	-73	21.7	-12	16	100	-	114	102	9	110
51	SBJ 200004	V	SP	36	223	5.62	42	-	-	1.74	-0.08	21.7	0.0	39.4	35.5	140	-58	14.9	-8	20	106	-	102	100	11	116

Dier Info				Actual Values						Expected Breeding Values										Indices			Dam			
LOT	Animal ID	Sex	SEC	Birth Wt (kg)	205d Wt (kg)	CCB Ratio	CCW Ratio	Length Height Ratio	Scr. Circ. (mm)	Birth Dir (kg)	Birth Mat (kg)	Wean Dir (kg)	Wean Mat (kg)	Post Wean (kg)	Mature Weight. (kg)	ADG (g/d)	FCR (kg:kg)	Scr. Circ. (mm)	Height. (mm)	Length (mm)	Wean	ADG	Scr. Circ.	Avg. Wean Index	Nr. Calves	Repr. Index
Breed Average				36	242	6.87	46.1	1.25	354	1.08	-0.25	14.9	3.8	24	9	111	-48	13.4	-	18.0	105	104	103	101	7.0	107
Auction Average										1.64	-0.25	19.3	2.3	35	13	164	-61	15.2	-5	21						
52	SBJ 200050	F	SP	32	205	5.93	45.7	-	-	0.77	-0.11	12.6	2.6	21.6	-9.9	93	-35	7.5	-6	11	103	-	90	94	9	113
53	AH 210055	F	SP	34	243	-	38.4	-	-	-0.18	-0.54	14.9	1.0	32.7	-8.3	94	-43	16.3	-5	11	96	-	105	95	8	109
54	AH 210083	F	SP	31	271	7.43	46.7	-	-	-0.83	0.10	16.4	3.2	37.0	11.1	210	-67	21.2	-8	30	111	-	113	97	10	105
56	AH 200031	F	SP	36	251	5.37	50.2	-	-	1.17	-0.45	18.3	1.3	32.8	-7.1	118	-49	15.5	-21	9	101	-	104	100	5	97
57	AH 200009	F	SP	29	270	5.39	58	-	-	0.68	-1.15	22.0	1.1	34.0	-3.7	127	-53	23.9	-6	23	113	-	117	103	11	106
58	AH 210081	F	SP	30	266	6.54	41	-	-	-0.29	-0.37	21.8	1.1	41.5	10.9	194	-67	14.7	-15	25	109	-	102	105	10	113
59	AH 210124	F	SP	31	219	6.31	43.1	-	-	0.81	-0.27	15.4	-0.5	26.9	2.2	96	-42	2	-6	9	95	-	81	93	14	111
60	AH 210138	F	SP	30	239	6.09	47.2	-	-	0.71	-0.66	17.6	2.5	33.7	4.9	136	-56	13.1	10	31	105	-	100	105	4	113
61	AH 210109	F	SP	34	244	7	44.4	-	-	1.28	-0.73	21.0	5.6	39.8	14.8	105	-44	22.5	8	30	106	-	115	109	3	97





KOMMERSIEEL





DRAGTIGE KOEIE MET KALWERS

Lot	Getal	Koei Nummer	Kalf Nummer	Vaar van kalf	Kalf geboorte datum	Kalf Geslag	Koeie ge KI op 30/05/2023 met	Dragtigheid status soos op 12/07/2024	Teler
62	5+5	GRE-19-007	SHB-24-044	SBJ-17-023	23/03/2024	Vers	LAR-19-373	6 weke	Somershoek Bonsmaras 
		MAC-18-576	SHB-24-053	BBM-17-305	30/03/2024	Vers	LAR-19-373	6 weke	
		RB-18-029	SHB-24-015	SBJ-17-023	13/03/2024	Vers	LAR-19-373	6 weke	
		SHB-18-038	SHB-24-023	LFR-16-061	14/03/2024	Vers	LAR-19-373	6 weke	
		SRK-18-333	SHB-24-041	SBJ-17-023	21/03/2024	Vers	LAR-19-373	6 weke	

DRAGTIGE KOEIE

Lot	Getal	Koei nummer	KI Bul	KI Datum	Dragtig bevestig op 6 weke na KI	Dragtigheid status soos op 17/07/2023	Scoonmaak bulle	Teler
63	5	FSN-18-056	SYF-19-070	08/02/2024	JA	6 tot 8 maande	AH-18-107, KBS-17-231, TMB-14-558	Somershoek Bonsmaras 
		MAC-18-179	LAR-16-093	02/12/2023	NEE	6 tot 8 maande	BKR-19-007, CRV-20-025, KBS-17-2019	
		PVT-18-474	LAR-16-093	23/12/2023	JA	6 tot 8 maande	LAR-17-394, AG-15-215, WAT-18-95	
		SHB-18-113	BBM-17-305	01/12/2023	NEE	6 tot 8 maande	SBJ-20-47, SBJ-20-87, SBJ-20-54	
		SHB-19-067	LAR-16-093	02/12/2023	NEE	6 tot 8 maande	SBJ-20-83, SBJ-20-94, SBJ-20-111	
64	5	BJA-18-054	LAR-19-373	30/11/2023	JA	6 tot 8 maande	AH-18-107, KBS-17-231, TMB-14-558	Somershoek Bonsmaras 
		FSN-19-018	LAR-16-093	02/12/2023	JA	6 tot 8 maande	BKR-19-007, CRV-20-025, KBS-17-2019	
		PGE-18-059	SYF-19-070	19/01/2024	JA	6 tot 8 maande	LAR-17-394, AG-15-215, WAT-18-95	
		RB-18-030	SYF-19-070	29/12/2023	JA	6 tot 8 maande	SBJ-20-47, SBJ-20-87, SBJ-20-54	
		TKB-18-213	LAR-19-373	30/11/2023	NEE	6 tot 8 maande	SBJ-20-83, SBJ-20-94, SBJ-20-111	
65	5	BJA-18-097	LAR-16-093	02/12/2023	NEE	6 tot 8 maande	AH-18-107, KBS-17-231, TMB-14-558	Somershoek Bonsmaras 
		KJA-19-016	SYF-19-070	19/01/2024	JA	6 tot 8 maande	BKR-19-007, CRV-20-025, KBS-17-2019	
		PVT-18-264	BBM-17-305	22/12/2023	JA	6 tot 8 maande	LAR-17-394, AG-15-215, WAT-18-95	
		SHB-19-059	LAR-19-373	30/11/2023	JA	6 tot 8 maande	SBJ-20-47, SBJ-20-87, SBJ-20-54	
		SHB19-088	SYF-19-070	08/02/2024	JA	6 tot 8 maande	SBJ-20-83, SBJ-20-94, SBJ-20-111	
66	5	FSN-18-123	BBM-17-305	01/12/2023	JA	6 tot 8 maande	AH-18-107, KBS-17-231, TMB-14-558	Somershoek Bonsmaras 
		FSN-18-249	SYF-19-070	29/12/2023	JA	6 tot 8 maande	BKR-19-007, CRV-20-025, KBS-17-2019	
		FSN-19-105	BBM-17-305	01/12/2023	NEE	6 tot 8 maande	LAR-17-394, AG-15-215, WAT-18-95	
		SHB-19-103	SYF-19-070	08/02/2024	JA	6 tot 8 maande	SBJ-20-47, SBJ-20-87, SBJ-20-54	
		TKB-18-220	SYF-19-070	08/02/2024	JA	6 tot 8 maande	SBJ-20-83, SBJ-20-94, SBJ-20-111	

DRAGTIGE KOEIE

Lot	Getal	Koei nommer	KI Bul	KI Datum	Dragtig bevestig op 6 weke na KI	Dragtigheid status soos op 17/07/2023	Skoonmaak bulle	Teler
67	5	FSN-18-545	SYF-19-070	19/01/2024	JA	6 tot 8 maande	AH-18-107, KBS-17-231, TMB-14-558	Sommerhoek Bonsmaras 
		FSN-19-213	BBM-17-305	01/12/2023	JA	6 tot 8 maande	BKR-19-007, CRV-20-025, KBS-17-2019	
		FSN-19-506	SYF-19-070	08/02/2024	JA	6 tot 8 maande	LAR-17-394, AG-15-215, WAT-18-95	
		FSN-19-792	SYF-19-070	29/12/2024	JA	6 tot 8 maande	SBJ-20-47, SBJ-20-87, SBJ-20-54	
		PVT-18-253	SYF-19-070	29/12/2023	JA	6 tot 8 maande	SBJ-20-83, SBJ-20-94, SBJ-20-111	
68	6	FSN-19-052	BBM-17-305	01/12/2023	NEE	6 tot 8 maande	AH-18-107, KBS-17-231, TMB-14-558	Sommerhoek Bonsmaras 
		MAC-18-026	SYF-19-070	08/02/2024	JA	6 tot 8 maande	BKR-19-007, CRV-20-025, KBS-17-2019	
		MAC-18-208	BBM-17-305	01/12/2023	JA	6 tot 8 maande	LAR-17-394, AG-15-215, WAT-18-95	
		MAC-18-224	SYF-19-070	08/02/2024	JA	6 tot 8 maande	SBJ-20-47, SBJ-20-87, SBJ-20-54	
		MAC-18-420	LAR-16-093	21/12/2023	JA	6 tot 8 maande	SBJ-20-83, SBJ-20-94, SBJ-20-111	
		PVT-18-245	SYF-19-070	19/01/2023	JA	6 tot 8 maande		
69	6	FSN-19-250	BBM-17-305	01/12/2023	NEE	6 tot 8 maande	AH-18-107, KBS-17-231, TMB-14-558	Sommerhoek Bonsmaras 
		FSN-19-945	BBM-17-305	01/12/2023	JA	6 tot 8 maande	BKR-19-007, CRV-20-025, KBS-17-2019	
		MAC-18-173	LAR-19-373	30/11/2023	NEE	6 tot 8 maande	LAR-17-394, AG-15-215, WAT-18-95	
		PDB-19-072	LAR-16-063	02/12/2023	JA	6 tot 8 maande	SBJ-20-47, SBJ-20-87, SBJ-20-54	
		PVT-18-476	BBM-17-305	01/12/2023	NEE	6 tot 8 maande	SBJ-20-83, SBJ-20-94, SBJ-20-111	
		SHB-19-095	SYF-19-070	29/12/2023	JA	6 tot 8 maande		





DRAGTIGE KOEIE

Lot	Getal	KOEI No	Dragtigheid soos op 17/07/2024	Bul wat by koeie was	Teler
70	5	TEW16-70	6 MDE	LAR16-93	Sebadja Bonsmaras 
		LFB16-226	5 MDE	LAR14-64	
		LFB16-326	4 MDE	LAR16-93	
		LFB16-342	4 MDE	LAR16-93	
		LFB16-370	7 MDE	LAR16-93	

DRAGTIGE KOEIE

Lot	Getal	KOEI No	Dragtigheid soos op 17/07/2024	Bul wat by koeie was	Teler
71	4	LFB19-210	4 MDE	LAR16-93	Sebadja Bonsmaras 
		LFB19-238	5 MDE	BBM17-305	
		LFB19-350	4 MDE	LAR19-373	
		LFB19-351	6 MDE	LAR19-373	
72	5	LFB18-148	4 MDE	SYF19-70	Sebadja Bonsmaras 
		LFB18-534	5 MDE	LAR16-93	
		SBJ20-42	6 MDE	SYF19-70	
		LFB21-114	4MDE	LAR14-64	
		SBJ21-205	5 MDE	LAR19-373	



DRAGTIGE VERSE

Lot	Getal	VERS No	Dragtigheid soos op 17/07/2024	Bulle wat by verse was	Teler
73	5	SBJ22-13	7 MDE	SBJ20-14 EN SBJ20-8	Sebadja Bonsmaras 
		SBJ22-37	6 MDE	SBJ20-14 EN SBJ20-8	
		SBJ22-70	5 MDE	SBJ20-14 EN SBJ20-8	
		SBJ22-106	7 MDE	LAR17-358 EN SBJ20-8	
		SBJ22-310	6 MDE	SBJ20-14 EN SBJ20-8	
74	4	SBJ22-15	5 MDE	LAR17-358 EN SBJ20-8	Sebadja Bonsmaras 
		SBJ22-56	4 MDE	BBM17-305	
		SBJ22-105	4 MDE	LAR17-358 EN SBJ20-8	
		SBJ22-306	5 MDE	SBJ20-14 EN SBJ20-8	
75	4	SBJ22-138	1.5 MDE	SBJ22-59	Sebadja Bonsmaras 
		SBJ22-155	2 MDE	SBJ22-59	
		SBJ22-160	2,5 MDE	SBJ22-59	
		SBJ22-188	2 MDE	SBJ22-59	
76	4	SBJ22-134	2 MDE	SBJ22-59	Sebadja Bonsmaras 
		SBJ22-172	2 MDE	SBJ22-59	
		SBJ22-227	2.5 MDE	SBJ22-59	
		SBJ22-303	2 MDE	SBJ22-59	

DRAGTIGE VERSE

Lot	Getal	Vers nommer	Geboorte datum	Vaar	KI datum	Dragtigheid status soos op 17/07/2023	KI Bul	Skoonmaak bulle	Teler
77	6	SHB-22-293	13/10/2022	MULTISIRE?	09/05/2024	10 WEKE	LAR-17-394	KBS-17-231	Sommerhoek Bonsmaras 
		SHB-22-313	17/10/2022	TMB-14-558	09/05/2024	10 WEKE	LAR-17-394	KBS-17-231	
		SHB-22-324	28/10/2022	AH-18-107	09/05/2024	10 WEKE	LAR-17-394	KBS-17-231	
		SHB-22-336	31/10/2022	AH-18-107	09/05/2024	10 WEKE	LAR-17-394	KBS-17-231	
		SHB-22-337	01/11/2022	MULTISIRE?	09/05/2024	10 WEKE	LAR-17-394	KBS-17-231	
		SHB-22-352	20/11/2022	LHB-18-213	09/05/2024	10 WEKE	LAR-17-394	KBS-17-231	
78	6	SHB-22-191	05/09/2022	LFR-19-020	09/05/2024	10 WEKE	LAR-17-394	KBS-17-231	Sommerhoek Bonsmaras 
		SHB-22-194	08/09/2022	LFR-19-020	09/05/2024	10 WEKE	LAR-17-394	KBS-17-231	
		SHB-22-199	10/09/2022	LFR-19-020	09/05/2024	10 WEKE	LAR-17-394	KBS-17-231	
		SHB-22-200	11/09/2022	LFR-19-020	09/05/2024	10 WEKE	LAR-17-394	KBS-17-231	
		SHB-22-264	27/09/2022	LFR-16-061	09/05/2024	10 WEKE	LAR-17-394	KBS-17-231	
		SHB-22-318	23/10/2022	MULTISIRE?	09/05/2024	10 WEKE	LAR-17-394	KBS-17-231	
79	3	SHB-22-284	11/10/2022	LFR-16-005	09/05/2024	10 WEKE	LAR-17-394	KBS-17-231	Sommerhoek Bonsmaras 
		SHB-22-289	07/10/2022	MULTISIRE?	09/05/2024	10 WEKE	LAR-17-394	KBS-17-231	
		SHB-22-363	21/11/2022	MULTISIRE?	09/05/2024	10 WEKE	LAR-17-394	KBS-17-231	
80	3	SHB-22-342	06/11/2022	MULTISIRE?	09/05/2024	10 WEKE	LAR-17-394	KBS-17-231	Sommerhoek Bonsmaras 
		SHB-22-353	23/11/2022	AH-18-107	09/05/2024	10 WEKE	LAR-17-394	KBS-17-231	
		SHB-22-384	01/12/2022	MULTISIRE?	09/05/2024	10 WEKE	LAR-17-394	KBS-17-231	
81	5	SHB-22-211	13/09/2022	LFR-16-061	09/05/2024	7 WEKE	LAR-17-394	KBS-17-231	Sommerhoek Bonsmaras 
		SHB-22-288	07/10/2022	KBS-16-183	09/05/2024	6 WEKE	LAR-17-394	KBS-17-231	
		SHB-22-302	18/10/2022	LFR-16-005	09/05/2024	7 WEKE	LAR-17-394	KBS-17-231	
		SHB-22-351	19/11/2022	MULTISIRE?	09/05/2024	6 WEKE	LAR-17-394	KBS-17-231	
		SHB-22-371	19/11/2022	TMB-14-558	09/05/2024	6 WEKE	LAR-17-394	KBS-17-231	
82	5	SHB-22-204	12/09/2022	LFR-19-020	09/05/2024	7 WEKE	LAR-17-394	KBS-17-231	Sommerhoek Bonsmaras 
		SHB-22-230	13/09/2022	LFR-16-061	09/05/2024	6 WEKE	LAR-17-394	KBS-17-231	
		SHB-22-259	25/09/2022	LFR-16-061	09/05/2024	5 WEKE	LAR-17-394	KBS-17-231	
		SHB-22-275	06/10/2022	AH-18-107	09/05/2024	7 WEKE	LAR-17-394	KBS-17-231	
		SHB-22-280	09/01/2022	MULTISIRE?	09/05/2024	4 WEKE	LAR-17-394	KBS-17-231	

VERSE BY BUL GELOOP

Lot	Getal	Vers nommer	Geboorte datum		KI datum	Dragtigheid status soos op 05/08/2023	KI Bul	Skoonmaak bulle	Teler
83	5	SHB-22-239	14/09/2022	LFR-16-061	09/05/2024		LAR-17-394	KBS-17-231	Somerohoek Bonsmaras 
		SHB-22-242	18/09/2022	LFR-16-061	09/05/2024		LAR-17-394	KBS-17-231	
		SHB-22-274	06/10/2022	SBJ-16-012	09/05/2024		LAR-17-394	KBS-17-231	
		SHB-22-298	16/10/2022	MULTISIRE?	09/05/2024		LAR-17-394	KBS-17-231	
		SHB-22-331	07/11/2022	MULTISIRE?	09/05/2024		LAR-17-394	KBS-17-231	
84	5	SHB-22-209	13/09/2022	LFR-19-020	09/05/2024		LAR-17-394	KBS-17-231	Somerohoek Bonsmaras 
		SHB-22-228	17/09/2022	LFR-16-061	09/05/2024		LAR-17-394	KBS-17-231	
		SHB-22-229	19/09/2022	LFR-16-061	09/05/2024		LAR-17-394	KBS-17-231	
		SHB-22-316	21/10/2022	MULTISIRE?	09/05/2024		LAR-17-394	KBS-17-231	
		SHB-22-328	02/11/2022	AH-18-107	09/05/2024		LAR-17-394	KBS-17-231	



RULES OF AUCTION in respect of the sale,

_____ (name) on _____ (date) at _____ (time) by

_____ (auctioneer) of 56 Van Riebeeck Road, Mokopane, 0601, _____ (cell nr) for

Vleissentraal Bosveld (Pty) Ltd (Reg No. 1999/023988/07) of 56 Van Riebeeck Road, Mokopane, 0601, Tel: 015 491 3141 / E-mail: potgietersrus@vleissentraal.co.za

(As Auction House hereinafter referred to as the “**Auctioneer**”, and the person conducting the auction referred to as the “**auctioneer**”)

1. The Sale by auction is subject to a reserve price, unless specifically stated to the contrary by the auctioneer.
2. The seller (owner) and/or his/her representative and/or his/her agent and/or the auctioneer may not bid on any of the seller's / owner's goods sold by auction unless it has been specifically advertised or announced from the podium that the auctioneer or seller (owner) or the respective agents or representatives reserve the right to do so.
3. This *Rules Of Auction* comply with Section 45 of the Act and the Regulations of the Act and Section 45(2) of the Consumer Protection Act, Act 68 of 2008 (“the Act”) read as follows:
“**Auctions:**
45.(1) *In this section, “auction” includes a sale in execution of or pursuant to a court order, to the extent that the order contemplates that the sale is to be conducted by an auction.*
(2) *When goods are put up for sale by auction in lots, each lot is, unless there is evidence to the contrary, regarded to be the subject of a separate transaction.*
(3) *A sale by auction is complete when the auctioneer announces its completion by the fall of the hammer, or in any other customary manner, and until that announcement is made, a bid may be retracted.*
(4) *Notice must be given in advance that a sale by auction is subject to –*
(a) *a reserve or upset price; or*
(b) *a right to bid by or on behalf of the owner or auctioneer, in which case the owner or auctioneer, or any other person on behalf of the owner or auctioneer, as the case may be, may bid at the auction.*
(5) *Unless notice is given in advance that a sale by auction is subject to a right to bid by or on behalf of the owner or auctioneer –*
(a) *the owner or auctioneer must not bid or employ any person to bid at the sale;*
(b) *the auctioneer must not knowingly accept any bid from a person contemplated in paragraph (a); and*
(c) *the consumer may approach a court to declare the transaction fraudulent, if this subsection has been violated.*
(6) *The Minister may prescribe requirements to be complied with by an auctioneer, or different categories of auctioneer, in respect of –*
(a) *the conduct of an auction;*
(b) *the records to be maintained with respect to property placed for auction; and*
(c) *the sale of any property by auction.*
4. The auctioneer will during the auction announce the reason for the auction unless the reason is the normal and voluntary disposal by the owner.
5. The auction will commence at the published time and will not be delayed to allow any specific person or more persons to take part in the auction.
6. All goods and livestock (hereinafter referred to as the “assets”) are sold by the Auctioneer as agent on behalf of the Seller, who hereby authorizes the Auctioneer to collect the purchase price from the Buyer and the seller do hereby cedes to the Auctioneer all the seller's rights, title and interest in and to its claim for payment of the purchase price against the purchaser which session the Auctioneer do hereby accepts.
7. The purchase price excludes VAT and VAT must be added to the purchase price and paid by the Buyer, unless specifically stipulated otherwise by the auctioneer.
8. The breakdown of advertising costs, if any, will be attached as an annexure to this *Rules Of Auction*. Additional costs may be added and if so it will be computed in terms of an agreement and/or invoice issued by the supplier or the Auctioneer.
9. If any other Special Conditions apply to this sale, other than the general *Rules Of Auction*, it will be attached as an annexure to this *Rules Of Auction*.
10. All assets, other than catalogue animals, shall, immediately after the bid has been knocked down and accepted by the Seller or the Auctioneer, be deemed to have been delivered to the Buyer. Notwithstanding delivery, the Buyer shall not be entitled to remove any purchased assets unless the total amount reflected on the Auctioneer's invoice in respect of such assets has been paid in full.
11. Notwithstanding delivery, ownership of the purchased assets will not pass to the Buyer until the full purchase price plus interest, if any, is paid.
12. Subject to any reserve price placed on any of the assets by the Seller, and the provisions of clause 13 and 14 below, the Buyer at any sale shall be the highest bidder indicated by the auctioneer by the fall of the hammer or by such other means as he or she may select.
13. The auction shall take place under the exclusive control of the auctioneer. The auctioneer reserves the right, in his/her sole discretion without the necessity to furnish any reasons, to refuse the bid of any person, to regulate the bidding and to indicate the highest bidder. If the auctioneer suspects that a bidder has not made a bona fide bid, or is unable to pay the purchase price or has not made satisfactory arrangements for payment of the purchase price, he may refuse to accept the bid of such bidder or accept it provisionally until the bidder has satisfied him that he is in a position to pay the purchase price or that he has made satisfactory arrangements for payment thereof. On refusal of a bid under such circumstances the assets may immediately be re-auctioned.
14. In the event of a dispute arising amongst the bidders and or the auctioneer, the assets in dispute shall, at the sole discretion of the auctioneer, be re-auctioned.
15. Any mistake by the auctioneer may be corrected by him/her upon discovery thereof.
16. All profit, loss or risk in the assets will pass to the Buyer once it has been delivered to the Buyer who shall at his own risk and expense remove it from the sale venue, subject to 10 above. The Buyer shall be responsible for all costs incurred by either the Seller or the Auctioneer until actual removal of the assets.
17. Should any contractor remove any assets from the sale venue on instruction of the Auctioneer's representatives, on behalf of the Buyer, the contractor will be deemed to be the contractor of the Buyer who accepts all costs and risks connected with such removal.
18. The Seller warrants that there are no encumbrances on such assets unless otherwise advised, that the said assets are the property of the Seller, and that the Seller is competent and legally entitled to dispose of the assets. The Seller further warrants as against the Buyer that the assets are free of any patent or latent defects.
19. The Seller, who offers the assets for sale, accepts all liability regarding the information furnished as to pedigrees, ages, dates of service, state of health or gestation or any other particulars which might be incorrect. In the event of any dispute the Buyer shall only have a claim against the Seller and not against the Auctioneer.
20. The Seller warrants as against the Auctioneer that the assets are free of patent and latent defects and that any right or claim ceded to the Auctioneer in terms of these *Rules Of Auction* is free of any defect or right of deduction or set-off, and that the said right or claim is fully and immediately enforceable against the Buyer.
21. The Buyer shall, prior to the sale, ascertain whether there are any defects in the assets and any bid by a Buyer shall be considered as acceptance of the assets with any patent or latent defects in their condition at the time of sale.
22. The Buyer shall not be entitled to withhold payment of the purchase price to the Auctioneer as a result of any possible or pending claim that he may have against the Seller on the grounds of misrepresentation or for any other reason whatsoever.
23. The purchase price is payable by the Buyer to the Auctioneer in cash (to the discretion of the Auctioneer) or by EFT payment on the date of sale (“the payment date”) unless other payment terms and or means were agreed between the Auctioneer and the Buyer. The Company reserves the right to refuse any method or means as payment.
24. In the event that the Auctioneer agrees to facilitate the purchase of the assets by paying an amount equal to the purchase price to the Seller before the Buyer makes payment to the Auctioneer (“the Payment Terms Agreement”), then the following shall apply:
24.1 The election to make any payment to the Seller shall be in the sole and absolute discretion of the Auctioneer, which discretion may be exercised separately in regard to each transaction entered into by the Buyer.

- 24.2 Upon payment of the amount referred to in 24.1 above the Seller's right, title and interest in and to any claims and other rights against the Buyer in terms of or connected with the sale of the assets shall forthwith be ceded and transferred to the Auctioneer which session the Auctioneer hereby accepts.
25. In the event of any Payment Terms Agreement between the Auctioneer and the Buyer, the following shall apply:
- 25.1 No Payment Terms Agreement shall be valid unless reduced to writing and duly signed on behalf of the Auctioneer. The facilitation of any sale by the Auctioneer as referred to in this paragraph shall be strictly subject to the terms and conditions of the Payment Terms Agreement.
- 25.2 In the event of any conflict between the contents of this document and the Payment Terms Agreement, the provisions of the Payment Terms Agreement shall prevail.
- 25.3 No application for credit as defined in section 8 of the National Credit Act, Act 34 of 2005, will be received or considered by the Auctioneer.
26. Anyone that intends to bid at the auction whether in his own name or on behalf of another (Buyer) must register his or her identity on the bidder's record prior to the commencement of the auction and such registration must meet the requirements of the FICA (Financial Intelligence Centre Act, 2001) in respect of the establishment and verification of identity of the person and the person must sign the registration entry and the prospective Buyer must furnish the Auctioneer with a copy of his/her identity document, proof of residence and proof of Income Tax registration.
27. **Any person who purchases on behalf of a Principal (i.e. natural person) must furnish the Auctioneer with a written signed Power of Attorney, prior to the commencement of the auction, failing which he/she will be personally liable for payment of any purchases made by him/her. The person bidding on behalf of or signing any document on behalf of the purchaser pursuant to a successful bid hereby binds himself/herself personally as co-principal debtor with the Buyer for payment of the purchase price and personally guarantees all the obligations of the Buyer under this Rules Of Auction.**
28. **A person who attend the auction, to bid and to sign the bidder's record, on behalf of another person (i.e. on behalf of a company, close corporation or trust) must furnish the Auctioneer with a written signed Power of Attorney, prior to the commencement of the Auction, that expressly authorizes him/her to bid/sign the bidder's record on behalf of that legal person, failing which he/she will be personally liable for payment of any purchases made by him/her. Where a person in bidding/signing on behalf of a legal person, the Power of Attorney must appear on the letterhead of the legal person and must be accompanied by a certified copy of the resolution, if required, authorizing him/her to bid/sign on behalf of the legal person. The person bidding on behalf of or signing any document on behalf of the buyer, in terms of the Power of Attorney, pursuant to a successful bid, hereby binds himself/herself personally as co-principal debtor with the buyer for payment of the purchase price and personally guarantees all the obligations of the Buyer under these Rules Of Auction**
29. In the event where a Buyer allows another person to purchase on his or her buyer's number, the registered Buyer shall be liable for payment of such purchases. No bid by an unregistered Buyer will be accepted by the auctioneer and the Buyer will have no claim to any of the assets allegedly purchased by him.
30. Until all amounts owing by the Buyer have been paid in full, the Buyer hereby:
- 30.1 irrevocably undertakes to identify the purchased assets in such a manner that he can at any time identify and indicate the assets deemed to be the property of, and pledged to, the Auctioneer.
- 30.2 grants the Auctioneer at all reasonable time's access to the premises where the assets are stored or kept for the purposes of perfecting its pledge and exercising any other rights in terms of these *Rules Of Auction*.
31. The Buyer and the Seller hereby consent to the jurisdiction of the Magistrate's Court in terms of Section 45 of the Act on Magistrate Court (Act 32 of 1944 as amended) for any action instituted by the Auctioneer against the Buyer although the Auctioneer is entitled to institute proceedings in any competent Court.
32. A certificate issued by a Director of the Auctioneer, whose appointment and authority shall not be necessary to prove, shall be *prima facie* proof of the amount owing by the Buyer to the Seller or the Auctioneer.
33. Any indulgence granted by the Auctioneer to the Buyer or the Seller or non-compliance by the Auctioneer of this Rules will not prejudice the rights of the Auctioneer in terms of this *Rules Of Auction* and such indulgence will not constitute an amendment or waiver or novation of this *Rules Of Auction*.
34. The entries made in the Auctioneer's auction roll shall be *prima facie* evidence of the transaction and shall be binding on the Seller and the Buyer.
35. The bidder's record and the vendor or vendu roll will be made available for inspection within reasonable time after the auction at the office of the Auctioneer during normal business hours free of charge.
36. The Auctioneer does have a trust account into which all money will be paid for the benefit of the Seller minus the agreed commission.
37. Any assets entered or offered for sale are subject to payment by the Seller/Buyer of the agreed commission, or in absence of agreement the usual commission by the Seller/Buyer to the Auctioneer at the rate customarily charged by the Auctioneer from time to time, whether the assets are sold at the auction or thereafter, or at any time thereafter by private treaty. Unless otherwise agreed in writing, commission shall become due and payable by the Seller/Buyer upon the fall of the hammer or upon the entering into of any private treaty involving the Seller's said assets, whichever date is the earlier, and notwithstanding any breach on the part of the Seller/Buyer.
38. Every bid shall constitute an offer to purchase the property or goods for the amount bid, which the Seller or the auctioneer may accept or reject in their absolute discretion. The seller and auctioneer are entitled, in their absolute discretion to withdraw the property or goods from the sale prior to acceptance by the Seller.
39. If no bid equals or exceeds the reserve price, if any, the property or goods may be withdrawn from the auction.
40. The Auctioneer accepts no liability for any withdrawal of assets from sale.
41. No bid may be withdrawn after the fall of the hammer, and in respect of immovable property until the expiry of the confirmation period (if any) that is provided for in the Conditions of Sale, during which time the offer shall be open for acceptance by the Seller or his agent, and if the offer is accepted the sale shall be deemed to be a sale by auction for purposes of the Act.
42. The highest bidder in respect of immovable property, being the Purchaser, shall sign the Conditions of Sale immediately after the fall of the hammer.
43. The purchaser's offer in respect of immovable property shall only be deemed to have been accepted when the seller or his agent or whichever may be applicable, has signed the Conditions of Sale on behalf of the Seller in the space provided at the end of the Conditions of Sale.
44. In the event of the sale requiring the consent of any statutory authority or any court of law, then this auction will be subject to the granting of such consent.
45. The Buyer and the Seller do hereby consent to the payment of attorney and own client costs in the event of any action being instituted against them by the Auctioneer whether summons or any other legal action is instituted or not.
46. Any agreement contrary to these *Rules Of Auction* shall not be binding unless it is confirmed in writing and signed by a Director of the Auctioneer.
47. If any clause or term of these *Rules Of Auction* should be invalid, unenforceable and illegal, then the remaining terms and provisions of these *Rules Of Auction* shall be deemed to be severable there from and shall continue in full force and effect unless such invalidity, unenforceable or illegality goes to the root of these *Rules Of Auction*.
48. **Default by Buyer:** Should the Buyer/Purchaser refuse or otherwise fail to pay the purchase price within 7 days of the due date, the Auctioneer shall be entitled to;
- 48.1 claim interest from the Buyer/Purchaser at the prescribed *mora* interest rate calculated from the date of purchase to date of payment, and/or
- 48.2 repossess the assets, to resell same at the risk of the defaulting Buyer/Purchaser who shall be liable for all costs in connection with the resale and any loss or damage incurred, and will not be entitled to any profit that may arise from the resale, and/or
- 48.3 institute legal proceedings for the payment of any amount owing or for the return of the assets in which event the provisions of clause 48.2 will apply,
- 48.4 recover the Auctioneer's legal costs calculated at the Attorney and own Client tariff as well as collection, tracing, storage and transport costs, and
- 48.5 retain in pledge any assets or other property in the possession of the Auctioneer belonging to either the Buyer/Purchaser or the Seller as security for the due fulfilment of any obligation owed to the relevant party or the Auctioneer.
49. The Company reserves the right to amend these *Rules Of Auction* in writing.
50. By entering a bid any prospective Buyer binds himself or herself to this *Rules Of Auction*.

I, the undersigned, as auctioneer certify that the abovementioned Rules of Auction, to the best of my knowledge, meets the requirements of Regulation 21 of the Consumer Protection Act, Act 68 of 2008

Signature of auctioneer

June 2023



BONSMARA

GENETICS

ONS BOU VERTROUW

BEMARKERS: Carel Chalmers 082 896 9586 • Hendrik van der Walt 083 628 9301
AFSLAER: Mike Killassy 082 378 8112

Terme: 1. Koper moet registreer en 'n afskrif van ID asook 'n bewys van fisiese adres inhandig. 2. Betaling: By wyse van Kaart- / elektroniese oorbetalings op dag van veiling - **GEEN KONTANT WORD AANVAAR NIE T.O.V BETALING VIR AANKOPE.** 3. BTW is betaalbaar. 4. Vleissentraal se standaard-verkoopsvoorwaardes (Rules of Auction) bly van toepassing - beskikbaar op www.vleissentraal.co.za. 5. Verbruikersbeskermingswet - Wet 68 van 2008, beskikbaar op www.gov.za. 6. Verkoper behou die reg voor om enige bate voor of tydens die veiling te onttrek sonder vooraf kennisgewing.



ROEDTAN