



3 APRIL 2024

BUFLAND BONSMARAS & GASVERKOPERS

Om 11:00 te Plaas Buffelsfontein, Mookgophong (Naboomspruit) Limpopo

📍 S24°25'23.9" E028°35'37.5"

GRATIS VERVOER OP BULLE VIR 250KM RADIUS
(t's and c's apply)

KATALOGUS

20 SP BULLE
(FASE C OF D GETOETS)

120 TOP VROULIKE DIERE
IN ALLE PRODUKSIE STADIA



VIR ONS VOLGENDE VEILING,
KOM KOOP ONBETWISBARE

KWALITEIT!

Lukas Eksteen | 082 458 7787



Lot 6 - MUL1836

BEMARKER: H.P. van der Walt 081 011 2049 • Hendrik van der Walt 083 628 9301

AFSLAER: Mike Killassy 082 378 8112

Terme: 1. Koper moet registreer en 'n afskrif van ID asook 'n bewys van fisiese adres inhandig. 2. Betaling: By wyse van Kaart- / elektroniese oorbetalings op dag van veiling - GEEN KONTANT WORD AANVAAR NIE T.O.V BETALING VIR AANKOPE. 3. BTW is betaalbaar. 4. Vleissentraal se standaard-verkoopvoorwaardes (Rules of Auction) bly van toepassing - beskikbaar op www.vleissentraal.co.za. 5. Verbruikersbeskermingswet - Wet 68 van 2008, beskikbaar op www.gov.za. 6. Verkoper behou die reg voor om enige bate voor of tydens die veiling te onttrek sonder vooraf kennisgewing.



BOSVELD



MOOKGOPHONG

11960 - Nuthouse Marketing +27 (0) 83 285 0859



Lot 2 - PCD2084



Lot 3 - MUL2141



Lot 15 - PCD2114

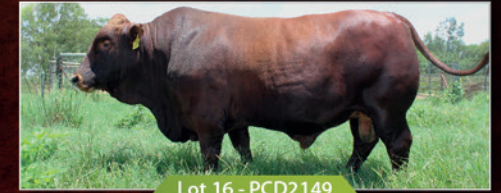

Lot 16 - PCD2149



Lot 4 - BUF21129



Lot 17 - MUL2161



Lot 18 - BUF21224



Lot 7 - EDK2025



Lot 10 - PCD2115



Lot 8 - BUF21241



Lot 11 - BUF21101

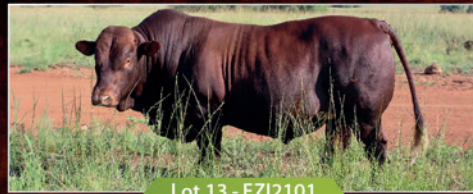

Lot 13 - EZI2101



Lot 30 - Bufland (3 in 1)



Lot 41 - Nylsvley (Koeie & kalwers)

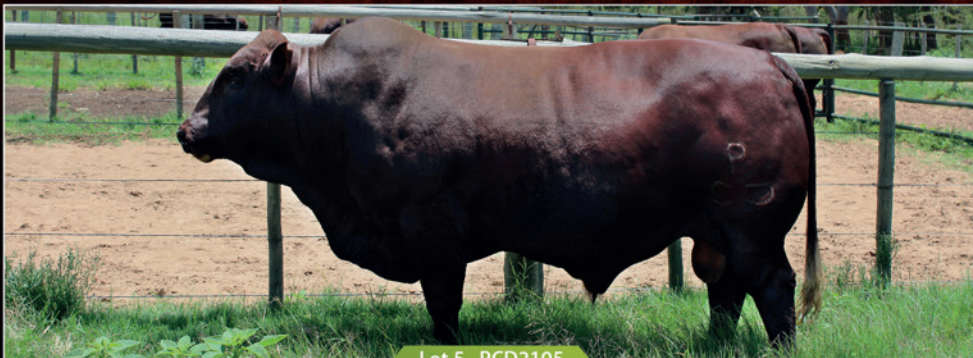

Lot 5 - PCD2105



Lot 32 - Venture Beef and Livestock (3 in 1)



Lot 60 - Suurberg (Dragtige verse)



Lot 62 - Bufland (Dragtige verse)



Lot 63 - Nylsvley (Dragtige verse)



Lot 71 - Suurberg (Oop verse)



Lot 74 - Platdoorns (Oop verse)



Lot 82 - Bufland (Oop verse)



Lot 84 - Platdoorns (Oop verse)



BUFLAND[®]

B O N S M A R A S

DANKIE AAN AL ONS BORGE



Embrio Plus



AMPTELIKE VEILINGSKATALOGUS VIR / OFFICIAL AUCTION CATALOGUE FOR

BUFLAND BONSMARAS

Veilingsdatum / Auction Date:
03 April 2024

Data soos op / Data as on:
15 March 2024



ANIMAL AND PEDIGREE INFORMATION

LOT 1 1 **THE RED CATTLE FARM** 2

3

ABC 150029 4

2015-02-03 5

SP 6

Parentage Sire Dam	
DNA	✓
Genomic	✓

11

7 DEF 100066 P

8 GHI 070076 HH(c) 9

AGE/CALV. 14/10
AVG. Wt/CALV. 92/10
ICP 395

JKL 000077 P

12 MNO 030002

AGE/CALV. 19/10
AVG. Wt/CALV. 109/10
ICP 407

LOGIX SELECTION VALUES

Calving Ease Value 109 1	Weaner Calf Value 98 2	Fertility Value 111 3	Maintenance Value 99 4	Cow Value 101 5	Growth Value 98 6	Carcass Value 103 7
---------------------------------------	-------------------------------------	------------------------------------	-------------------------------------	------------------------------	--------------------------------	----------------------------------



5 L♀ GIX Cow Value

Selection of:

- Fertile cows,
- with low maintenance,
- that calf easily,
- and wean heavy calves

- 1 Calving Ease Value EBVs Birth Direct & Maternal
- Calf Growth Value EBV Wean Direct
- 3 Fertility Value EBVs Cow & Heifer Fertility, EBV Longevity
- Milk Value EBV Wean Maternal
- 4 Maintenance Value EBVs Mature weight & Milk

- Lot Number
- Owner of the animal
- Herd's logo (if available)
- Animal Identification Number
- Birth date
- Herd book section - NFR / PEN / F0 / A / B / SP
- Four (4) generation pedigree
- Genomic testing - it is indicated with the **GT** logo
- Polled Status - the status will only be printed for animals that have been tested
- Parentage Verification - a green tick (✓) indicates that the sire and/or dam has been verified via either microsatellite (DNA), or Genomic testing
- QR Code - This code can be scanned with a smart device. It redirects to the animal's information on www.SABeefBulls.com where all information for the animal is available.
- Dam information
 - Age and Number of Calvings
 - Average Wean Index and Number of Calves Weaned
 - Intercalving Period



2 L♀ GIX Weaner Calf Value

Selection of:

- Heavier weaning weights,
- with more milk,
- but restricted birth weight



7 L♀ GIX Carcass Value

Selection for higher meat yield on carcass



6 L♀ GIX Growth Value

Selection of efficient growers on veld & in the feedlot

INTERPRETATION OF BREEDING VALUE INDICES

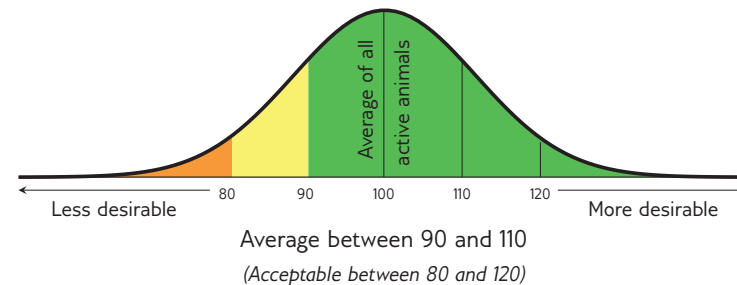

MYOSTATIN STATUS

The animal's status, if tested for myostatin variants, is indicated as follows:

- Not Tested
- 0 - Normal
- 1 - Heterozygous / Carrier of Double-Muscling gene
- 2 - Homozygous / Double-Muscled

EXPLANATION OF BREEDING VALUES AND SELECTION VALUES

Traits			Description/Measurement	Goal	General Guidelines					
					<-80	<-90	90-110	>110	>120	
Selection Values	5	Cow Value	CV	Combination of Calving Ease, Calf Growth, Milk, Maintenance and Fertility Values (Rand-Value)	Profitable Cow	Loss				Profit
	1	Calving Ease Value	CEV	Risk for calving problems (calf too heavy) vs calf too small	Average birth weight	High				Low
		Calf Growth Value	CGrV	Calf's genetic ability for pre-weaning growth	Heavy weaner calf	Light				Heavy
		Milk Value	MkV	Cow's genetic mothering and milking ability	Enough milk for the calf	Less				More
	4	Maintenance Value	MntV	Maintenance requirements of cow (cow weight and milk)	Low cow maintenance	High			*	Low
	3	Fertility Value	FertV	Fertility and retention of cows and heifers	Fertile cows	Low				High
	2	Weaner Calf Value	WnCV	Combination of calf's weight and cow's milk	Heavy weaner calves	Light				Heavy
	6	Growth Value	GV	Efficient growth on veld and in feedlot (Rand-value)	Profitable growth	Loss				Profit
Cow & Heifer	7	Carcass Value	VarcV	Meat on carcass (Weight and RTU EBVs)	More meat on the carcass	Less				More
		Production Value	PV	Combination of Cow- and Growth values (Rand-value)	Profitable animals	Loss				Profit
	8	Birth Weight Direct	BD	Birth weight (Calf's genetic ability)	Average birth weight	Heavy				Light
		Birth Weight Maternal	BM	Birth weight (Cow's genetic ability)	Easy calving	Heavy				Light
	9	Weaning Weight Direct	WD	Weaning weight (Calf's genetic ability)	Heavy weaner calves	Light				Heavy
	10	Weaning Weight Maternal	WM	Weaning weight (Cow's genetic ability)	Good mothers	Poor				Good
	18	Mature Cow Weight	MW	Cow weight at weaning of first three calves	Average mature cow weight	Light		*	*	Heavy
Fertility		Cow-Calf Birth	CCB	EBV Birth Direct / EBV Mature Cow weight	Average	Low				High
		Cow-Calf Wean	CCW	EBV Wean Direct / EBV Mature Cow weight	High calf-cow ratio	Low				High
	12	Heifer Fertility	HF	Age at first calving	Fertile heifers	Less				More
	13	Cow Fertility	CFE	First 3 inter-calving periods (ICPs)	Fertile cows	Less				More
Growth & Frame	11	Scrotal Circumference	SC	Scrotal circumference as measured during the growth test	Fertile bulls	Less				More
	14	Longevity	LG	Retention of progeny	Acceptable progeny	Poor				Good
	15	Post-Wean Weight	PWn	12- and 18 month weights	Good post-wean growth	Low			*	High
	16	Average Daily Gain	ADG	Average daily gain	Good growth	Poor				Good
	17	Feed Conversion Ratio	FCR	100g feed intake / g weight gain	Feed efficiency	Poor				Good
		Final Test Weight	FW	Final weight in the growth test	Heavy carcass	Light			*	Heavy
	19	Height	H	Shoulder / Hip height in growth test	Average height	Short				Tall
	20	Length	L	Length in growth test	Longer for more muscle	Short				Long
Carcass	24	Length-Height Ratio	LH	EBV Length / EBV Height	Longer rather than tall	<1				>1
	21	Eye Muscle Area	EMA	RTU measured eye muscle area	Bigger steaks	Small				Big
	22	Fat Thickness	Fat	RTU measured P8 backfat thickness	Carcass quality	Thin				Thick
	23	Marbling	Mar	RTU measured % of intra-muscular fat	Juicy meat	Low				High
	Dressing Percentage	D%	Carcass weight / Live weight	High dressing percentage	Low					High

* Determined by own selection goal

GENETIC VALUES - BUILDING BLOCKS

Calf and Mother			Fertility				Post-Wean Growth			Frame			Carcass		
Birth Dir.	Wean Dir.	Wean Mat.	Scrot. Circ.	Heifer Fert.	Cow Fert.	Longev.	Post Wean	ADG	FCR	Mature Weight	Height	Length	EMA	Fat	Mar
99	99	90	97	75	92	85	100	94	93	92	123	110	104	100	79
8	9	10	11	12	13	14	15	16	17	18	19	20	21	22	23

PHENOTYPIC VALUES

Wean Index	365D Index	540D Index	ADG Index	FCR Index	Scrotum	LH
109	104	105	122	117	327	1.22
			16	17	11	24

The Logix Selection Values are compiled of specific genetic building blocks, as indicated in the selection value descriptions on the previous page. These genetic building blocks are indicated in the catalogue by their Breeding Value Indices.

- Wean, 365D, 540D, ADG and FCR Indices - phenotypic index obtained within the animal's contemporary group
- Scrotum - adjusted scrotal circumference, in mm, as measured during the growth test
- Length-Height Ratio (LH) - the animal's length / height ratio as measured during the growth test

EXPLANATION OF CATALOGUE ABBREVIATIONS		VERDUIDELIKING VAN KATALOGUS AFKORTINGS	
Lot Number	LOT	LOT	Lot Nommer
Estimated breeding value	EBV	EBV	Beraamde teelwaarde
Parentage verification	Parentage	Ouerskap	Ouerskap verifikasie
Age in years / Number of calvings	AGE. / CALV.	OUD. / KALF.	Ouderdom in jaar / Aantal kalwings
Average Wean index / Number of calves weaned	Ave WI / CALV.	GEM SI / KALF.	Gemiddelde speen indeks / Aantal kalwers gespeen
Animal identification number	ID	ID	Dier se identifikasie nommer
Herd Book Section	SEC	AFD	Kuddeboek Afdeling
Herd Book Section: Pending Registration	PEN	PEN	Kuddeboek Afdeling: Wag vir Registrasie
Herd Book Section: Not for Registration	NFR	NFR	Kuddeboek Afdeling: Nie vir Registrasie
Herd Book Section: Foundation Generation	FO	FO	Kuddeboek Afdeling: Fondasie Generasie
Herd Book Section: Appendix A	A	A	Kuddeboek Afdeling: Aanhangsel A
Herd Book Section: Appendix B	B	B	Kuddeboek Afdeling: Aanhangsel B
Herd Book Section: Studbook Proper, a registered animal	SP	SP	Kuddeboek Afdeling: Studbook Proper, 'n geregistreerde dier
Genomically Tested	GT	GT	Genomies Getoets
Homozygous Horned (Celtic test)	HH(c)	HH(c)	Homosigoties horings (Celtic toets)
Homozygous Polled (Celtic test)	PP(c)	PP(c)	Homosigoties Poena (Celtic toets)
Heterozygous Polled (Celtic test)	Pp(c)	Pp(c)	Heterosigoties Poena (Celtic toets)
Phenotypically Polled	P	P	Fenotipies Poena
Intercalving Period	ICP	TKP	Tussen-Kalf Periode
Birth Direct breeding value	Birth Dir.	Geb. Dir	Geboorte Direk teelwaarde
Wean Direct breeding value	Wean Dir.	Spn. Dir.	Speen Direk teelwaarde
Wean Maternal breeding value	Wean Mat.	SPn. Mat.	Speen Maternaal teelwaarde
Scrotal Circumference	Scr. Circ.	Skr. Omt.	Skrotum omtrek
Heifer Fertility	Heifer Fert.	Vers Vrugb.	Vers Vrugbaarheid
Cow Fertility	Cow Fert.	Koei Vrugb.	Koei Vrugbaarheid
Longevity	Longev.	Lankl.	Lanklewendheid
Mature Weight	Mat. Wt.	Volw. Gewig	Volwasse gewig
Average Daily Gain (g/day)	ADG	GDT	Gemiddelde Daaglikse Toename
Feed Conversion Ratio (kg:kg)	FCR	VOV	Voeromset Verhouding
Eye Muscle Area	EMA	OSO	Oogspier grootte
Backfat Thickness	Fat	Vet	Rugvet Diepte
Marbeling (intra-muscular fat)	Mar	Mar	Marmering (binne-spierse vet)
365-day weight index	365D Index	365D Indeks	365-dae gewig indeks
540-day weight index	540D Index	540D Indeks	540-dae gewig indeks
Length-Height ratio	LH	LH	Lengte-Hoogte Verhouding
Actual Birth weight	Birth Wt.	Geb. gewig	Werklike Geboorte gewig
205-day Dam-age corrected weight	205d Wt.	205d gewig	205-dag Moeder-ouderdom gekorrigeerde gewig
Cow-Calf Birth Ratio	CCG	KKG	Koei-Kalf Geboorte Verhouding
Cow-Calf Wean Ratio	CCW	KKS	Koei-Kalf Speen Verhouding
Average Weaning Index	Avg. Wean Index	Gem. Spn. Indeks	Gemiddelde speen indeks
Number of Calves	Nr. Calves	Aant. Kalw.	Aantal kalwers
Reproduction Index	Repr. Index	Repr. Indeks	Reproduksie indeks
Animal sex: M - Male, F - Female	M / F	M / V	Dier geslag: M - Manlik, V - Vroulik

SALES UNDER AUSPICES OF BONSMARA SA

Bonsmara stud breeding is subject to the stipulations of the Livestock Improvement Act and conforms to the standards of Bonsmara SA. The Society therefore has the right to implement certain controls to ensure the accuracy of information regarding Parentage, Performance and Estimated Breeding Values.

Information regarding Parentage, Performance and Estimated Breeding Values of animals, as supplied by the breeder, have been verified and compared to the official database of LOGIX BEEF. Bonsmara SA therefore, confirms the accuracy of such information.

To the knowledge of the Society these controls have been carried out accurately. However, the Society does not take any responsibility for incorrect information through printing errors or incorrect information provided by the breeder.

Animals on such sales have been visually screened by Inspectors of Bonsmara SA and comply with the Bonsmara Minimum Breed Standards as stipulated by the Society.

The Society DOES NOT have any control over:

- Immunization and health status of animals
- Pregnancy status of cows and heifers
- Suitability of a bull for breeding
- Fertility status as well as venereal diseases and
- Commercial animals

Since the above is not classified as information regarding Parentage, Performance and Estimated Breeding Values, it DOES NOT fall within the jurisdiction of the meaning "Under the Auspices of Bonsmara SA".



VEILINGS ONDER BESKERMING VAN BONSMARA SA

Bonsmara stoetteling wat onderhewig is aan die bepalings van die Veeverbeteringswet, vind plaas onder die vaandel van Bonsmara SA. Daarom behou die Genootskap hom die reg voor om kontroles volgens bepaalde prosedures uit te oefen ten opsigte van Ouerskap inligting, Prestasiedata en Beraamde Teelwaardes.

Ouerskap inligting, Prestasiedata en Beraamde Teelwaardes soos deur die teler voorsien vir die doel van hierdie katalogus, is gekontroleer en vergelyk met die amptelike databasis soos gehou deur LOGIX BEEF. Bonsmara SA bevestig dus die korrektheid van sodanige inligting.

Alhoewel die kontroles na die beste wete van die Genootskap gedoen is, kan die Genootskap egter nie verantwoordelik gehou word vir foutiewe inligting as gevolg van drukkersfoute of verkeerde inligting deur die telers verskaf nie.

Diere wat op hierdie veilings aangebied word, is onderwerp aan 'n proses van visuele inspeksie deur Keurders van Bonsmara SA en voldoen aan die Bonsmara Minimum Rasstandaarde soos bepaal deur die Genootskap.

Die Genootskap het egter GEEN beheer oor:

- Immunisering en gezondheidstatus van diere
- Dragtigheidstatus van koeie en verse
- Teelgeskiktheid van bulle
- Vrugbaarheidstatus, asook geslagsiektes en
- Kommersiële diere nie.

Aangesien bogenoemde nie val onder die bedoeling met Ouerskap inligting, Prestasiedata en Beraamde Teelwaardes nie, sorteer dit NIE onder die jurisdiksie van die bedoeling "Onder beskerming van Bonsmara SA" nie.



BULLS

LOT 1



BUFLAND BOERDERY

PCD 210043 HH(c)
2021-10-28 SP

Parentage Sire Dam

DNA

Genomic



PCD 170060
AGE/CALV. 5/3
AVG. WJ/CALV. 103/2
ICP 457

BBN 070012

BBN 060110
AGE/CALV. 13/10
AVG. WJ/CALV. 101/8
ICP 386

TMB 130084

PCD 110365
AGE/CALV. 12/8
AVG. WJ/CALV. 101/8
ICP 425

JRB 000170

BBN 040070
AGE/CALV. 8/6
AVG. WJ/CALV. 100/5

AG 990153

BBN 030072
AGE/CALV. 15/13
AVG. WJ/CALV. 104/12

CEF 030351

HJS 000223
AGE/CALV. 17/14
AVG. WJ/CALV. 107/12

TBR 060516

PCD 070067
AGE/CALV. 8/5
AVG. WJ/CALV. 94/5

Calving Ease Value	Weaner Calf Value	Fertility Value	Maintenance Value	Cow Value	Growth Value	Carcass Value
88	103	98	104	100	102	107

Calf and Mother			Fertility				Post-Wean Growth			Frame			Carcass		
Birth Dir.	Wean Dir.	Wean Mat.	Scr. Circ.	Heifer Fert.	Cow Fert.	Longev.	Post Wean	ADG	FCR	Mature Weight	Height	Length	EMA	Fat	Mar
93	104	107	106	98	98	102	107	107	103	94	103	106	107	103	93

Wean Index	365D Index	540D Index	ADG Index	FCR Index	Scrotum	LH
91	-	-	92	-	360	1.23

REMARKS: Skrotum 42cm

LOGIX EBV Analysis: 2024-02-19

LOT 2



PC BONSMARAS

PCD 200084 HH(c)
2020-12-19 SP

Parentage Sire Dam

DNA

Genomic



PCD 110138
AGE/CALV. 12/9
AVG. WJ/CALV. 101/8
ICP 390

JDB 120007

PCD 110136
AGE/CALV. 8/5
AVG. WJ/CALV. 107/4
ICP 426

ADV 040182

PCD 060183
AGE/CALV. 8/4
AVG. WJ/CALV. 100/3
ICP 447

LAR 070037

JDB 040010
AGE/CALV. 14/12
AVG. WJ/CALV. 100/12

VV 050378 P

PCD 060184
AGE/CALV. 8/4
AVG. WJ/CALV. 108/3

AG 980012

AG 980111
AGE/CALV. 10/6
AVG. WJ/CALV. 101/6

Calving Ease Value	Weaner Calf Value	Fertility Value	Maintenance Value	Cow Value	Growth Value	Carcass Value
89	109	99	100	102	103	108

Calf and Mother			Fertility				Post-Wean Growth			Frame			Carcass		
Birth Dir.	Wean Dir.	Wean Mat.	Scr. Circ.	Heifer Fert.	Cow Fert.	Longev.	Post Wean	ADG	FCR	Mature Weight	Height	Length	EMA	Fat	Mar
90	117	87	100	106	95	95	108	105	106	99	98	107	114	84	105

Wean Index	365D Index	540D Index	ADG Index	FCR Index	Scrotum	LH
114	-	-	96	-	347	1.22

REMARKS: Skrotum 44cm

LOGIX EBV Analysis: 2024-02-19

LOT 3



SUURBERG BONSMARAS

MUL 210041 HH(c)
2021-10-12 SP

Parentage Sire Dam

DNA

Genomic



MUL 090033
AGE/CALV. 13/11
AVG. WJ/CALV. 98/11
ICP 389

SYF 130223

SYF 120011
AGE/CALV. 8/6
AVG. WJ/CALV. 102/6
ICP 380

BZK 050008

MUL 000018
AGE/CALV. 14/10
AVG. WJ/CALV. 108/8
ICP 444

SYF 100072

ADV 110065
AGE/CALV. 11/5
AVG. WJ/CALV. 98/5

ADV 060174

ADV 090142
AGE/CALV. 8/6
AVG. WJ/CALV. 99/4

HOT 990216

BZK 980033
AGE/CALV. 9/5
AVG. WJ/CALV. 107/3

COM 940030

MUL 920040
AGE/CALV. 11/8
AVG. WJ/CALV. 101/7

Calving Ease Value	Weaner Calf Value	Fertility Value	Maintenance Value	Cow Value	Growth Value	Carcass Value
111	94	97	97	96	108	101

Calf and Mother			Fertility				Post-Wean Growth			Frame			Carcass		
Birth Dir.	Wean Dir.	Wean Mat.	Scr. Circ.	Heifer Fert.	Cow Fert.	Longev.	Post Wean	ADG	FCR	Mature Weight	Height	Length	EMA	Fat	Mar
111	93	100	120	95	98	104	97	106	103	102	104	100	83	67	78

Wean Index	365D Index	540D Index	ADG Index	FCR Index	Scrotum	LH
91	-	-	117	-	385	1.22

REMARKS: Versbul

LOGIX EBV Analysis: 2024-02-19

BULLE

LOT 4 BUFLAND BOERDERY

BUFLAND BONSMARAS

BUF 210129 HH(c)
2021-10-02 SP

Ouerskap Vaar Moer

DNS
Genomies ✓

QR Code: BEI 120021
OUD/KALW. 11/9
GEM. SI/KALW. 108/7
TKP 371

EZ 100048

BG 080136
OUD/KALW. 15/10
GEM. SI/KALW. 96/8
TKP 447

BG 120067

BG 030098
EI 990305
OUD/KALW. 12/8
GEM. SI/KALW. 101/8

WAT 050342

BG 970054
OUD/KALW. 18/12
GEM. SI/KALW. 105/10

JRB 020112

JRB 000033
OUD/KALW. 12/10
GEM. SI/KALW. 101/10

BBN 070048

BEI 010126

BEI 050034
OUD/KALW. 10/7
GEM. SI/KALW. 102/7
TKP 392

BEI 030006
OUD/KALW. 13/10
GEM. SI/KALW. 108/10

Geboortegemak Waarde	Speenkalf Waarde	Vrugbaarheids-waarde	Onderhouds-waarde	Koeiwaarde	Groei-waarde	Karkas-waarde
98	107	97	87	102	103	110

Kalf en Moeder			Vrugbaarheid				Na-Speen Groei			Raam		Karkas			
Geb. Dir.	Spn. Dir.	Spn. Mat.	Skr. Omtr.	Vers Vrugb.	Koei Vrugb.	Lankl.	Na-Speen	GDT	VOV	Volw. Gewig	Hoogte	Lengte	OSO	Vet	Mar
97	112	98	134	94	102	100	105	121	115	114	122	116	106	105	107

Spn. Indeks	365D Indeks	540D Indeks	GDT Indeks	VOV Indeks	Skrotum	LH
103	-	-	115	103	398	1.22

Miostation	
Q204X	0
NT821	0
F94L	0

OPMERKINGS: Skrotum 44cm

LOGIX EBV Analise: 2024-02-19

LOT 5 PC BONSMARAS

PC BONSMARAS

PCD 210005 HH(c)
2021-03-25 SP

Ouerskap Vaar Moer

DNS ✓
Genomies

QR Code: PCD 140002
OUD/KALW. 8/5
GEM. SI/KALW. 102/4
TKP 388

JDB 090059

PCD 140028
OUD/KALW. 9/7
GEM. SI/KALW. 102/6
TKP 416

PCD 180039

AG 020251

JDB 040034
OUD/KALW. 11/8
GEM. SI/KALW. 102/8

BBM 080100

PCD 110121
OUD/KALW. 12/9
GEM. SI/KALW. 103/7

BBM 030095

BBM 040057
OUD/KALW. 18/14
GEM. SI/KALW. 106/15

VV 050378 P

PCD 060018
OUD/KALW. 9/4
GEM. SI/KALW. 90/4

Geboortegemak Waarde	Speenkalf Waarde	Vrugbaarheids-waarde	Onderhouds-waarde	Koeiwaarde	Groei-waarde	Karkas-waarde
77	113	106	89	108	112	118

Kalf en Moeder			Vrugbaarheid				Na-Speen Groei			Raam		Karkas			
Geb. Dir.	Spn. Dir.	Spn. Mat.	Skr. Omtr.	Vers Vrugb.	Koei Vrugb.	Lankl.	Na-Speen	GDT	VOV	Volw. Gewig	Hoogte	Lengte	OSO	Vet	Mar
81	116	116	104	107	99	105	116	115	113	110	123	123	117	88	103

Spn. Indeks	365D Indeks	540D Indeks	GDT Indeks	VOV Indeks	Skrotum	LH
98	-	-	118	107	325	1.21

Miostation	
Q204X	1
NT821	0
F94L	0

OPMERKINGS: Skrotum 38cm (50 strootjies semen kom gratis by) Behou 2 mede KI gebruiksgrete

LOGIX EBV Analise: 2024-02-19

LOT 6 SUURBERG BONSMARAS

SUURBERG BONSMARAS

MUL 180036 HH(c)
2018-10-11 SP

Ouerskap Vaar Moer

DNS
Genomies ✓

QR Code: RRR 100013
OUD/KALW. 12/10
GEM. SI/KALW. 103/9
TKP 369

PAD 110298

MUL 060048
OUD/KALW. 16/14
GEM. SI/KALW. 101/12
TKP 366

MUL 160066 HH(c)

PAD 090053

SLH 950067
OUD/KALW. 22/13
GEM. SI/KALW. 103/12

JDB 010026

MUL 000080
OUD/KALW. 10/5
GEM. SI/KALW. 106/5

HJS 030008

HJS 030137
OUD/KALW. 6/3
GEM. SI/KALW. 92/3

DFM 960012

RRR 040003
OUD/KALW. 7/4
GEM. SI/KALW. 97/3
TKP 383

RRR 010010
OUD/KALW. 4/1
GEM. SI/KALW. 109/1

Geboortegemak Waarde	Speenkalf Waarde	Vrugbaarheids-waarde	Onderhouds-waarde	Koeiwaarde	Groei-waarde	Karkas-waarde
81	102	116	112	109	95	99

Kalf en Moeder			Vrugbaarheid				Na-Speen Groei			Raam		Karkas			
Geb. Dir.	Spn. Dir.	Spn. Mat.	Skr. Omtr.	Vers Vrugb.	Koei Vrugb.	Lankl.	Na-Speen	GDT	VOV	Volw. Gewig	Hoogte	Lengte	OSO	Vet	Mar
85	105	102	97	111	112	105	100	99	98	90	91	95	122	65	85

Spn. Indeks	365D Indeks	540D Indeks	GDT Indeks	VOV Indeks	Skrotum	LH
97	-	-	102	-	348	1.22

Miostation	
Q204X	1
NT821	0
F94L	0

OPMERKINGS: (50 strootjies semen kom gratis by) Behou 1 mede KI gebruiksgreg.

LOGIX EBV Analise: 2024-02-19

LOT 7 NYLSVLEY BONSMARAS

LOT 7

EDK 200025 Pp(c)
2020-11-11 SP

Parentage Sire Dam

DNA

Genomic

VV 160266

DSL 110010
AGE/CALV. 12/10
AVG. WJ/CALV. 93/8
ICP 363

VV 130022

VV 140213
AGE/CALV. 3/2
AVG. WJ/CALV. 104/2
ICP 394

DSL 060014

DSL 060013
AGE/CALV. 14/11
AVG. WJ/CALV. 91/6
ICP 411

VV 100095

VV 030262
AGE/CALV. 13/9
AVG. WJ/CALV. 108/8

VV 110105

VV 060399
AGE/CALV. 9/6
AVG. WJ/CALV. 92/6

FCT 970024

DSL 000011
AGE/CALV. 12/7
AVG. WJ/CALV. 104/6

FCT 970024

DSL 000030
AGE/CALV. 15/12
AVG. WJ/CALV. 98/8

Calving Ease Value	Weaner Calf Value	Fertility Value	Maintenance Value	Cow Value	Growth Value	Carcass Value
89	118	103	93	110	129	129

Calf and Mother		Fertility				Post-Wean Growth			Frame			Carcass			
Birth Dir.	Wean Dir.	Wean Mat.	Scr. Circ.	Heifer Fert.	Cow Fert.	Longev.	Post Wean	ADG	FCR	Mature Weight	Height	Length	EMA	Fat	Mar
86	126	88	89	99	107	101	130	131	117	107	108	119	118	131	106

Wean Index	365D Index	540D Index	ADG Index	FCR Index	Scrotum	LH
101	-	-	136	-	314	1.26

Myostatin	
Q204X	0
NT821	0
F94L	0

REMARKS: Skrotum 40cm Moeder TKP 363 dae

LOGIX EBV Analysis: 2024-02-19

LOT 8 BUFLAND BOERDERY

LOT 8

BUFLAND 210241 HH(c)
2021-10-29 SP

Parentage Sire Dam

DNA

Genomic

JRB 110033 HH(c)

BUFLAND 160072
AGE/CALV. 7/5
AVG. WJ/CALV. 94/5
ICP 376

BBN 070012

BBN 060110
AGE/CALV. 13/10
AVG. WJ/CALV. 101/8
ICP 386

HJL 130013 HH(c)

HJL 130131
AGE/CALV. 10/7
AVG. WJ/CALV. 96/5
ICP 396

JRB 000170

BBN 040070
AGE/CALV. 8/6
AVG. WJ/CALV. 100/5

AG 990153

BBN 030072
AGE/CALV. 15/13
AVG. WJ/CALV. 104/12

HJL 070124

HJL 080158
AGE/CALV. 9/6
AVG. WJ/CALV. 101/6

HJL 080151

MOL 090050
AGE/CALV. 6/3
AVG. WJ/CALV. 98/3

Calving Ease Value	Weaner Calf Value	Fertility Value	Maintenance Value	Cow Value	Growth Value	Carcass Value
110	110	112	108	116	103	107

Calf and Mother		Fertility				Post-Wean Growth			Frame			Carcass			
Birth Dir.	Wean Dir.	Wean Mat.	Scr. Circ.	Heifer Fert.	Cow Fert.	Longev.	Post Wean	ADG	FCR	Mature Weight	Height	Length	EMA	Fat	Mar
110	110	86	99	107	106	111	105	100	90	92	92	99	112	112	107

Wean Index	365D Index	540D Index	ADG Index	FCR Index	Scrotum	LH
108	-	-	105	99	358	1.22

Myostatin	
Q204X	0
NT821	0
F94L	0

REMARKS: VERSBUL 'by exelance'

LOGIX EBV Analysis: 2024-02-19

LOT 9 BUFLAND BOERDERY

LOT 9

PCD 210047 HH(c)
2021-11-05 SP

Parentage Sire Dam

DNA

Genomic

JRB 110033 HH(c)

PCD 170027
AGE/CALV. 6/4
AVG. WJ/CALV. 103/3
ICP 361

BBN 070012

BBN 060110
AGE/CALV. 13/10
AVG. WJ/CALV. 101/8
ICP 386

BBM 100050

PCD 140214
AGE/CALV. 5/2
AVG. WJ/CALV. 94/1
ICP 395

JRB 000170

BBN 040070
AGE/CALV. 8/6
AVG. WJ/CALV. 100/5

AG 990153

BBN 030072
AGE/CALV. 15/13
AVG. WJ/CALV. 104/12

JRB 030015

BBM 060060
AGE/CALV. 10/9
AVG. WJ/CALV. 96/8

KDT 090012

PCD 110213
AGE/CALV. 10/8
AVG. WJ/CALV. 98/5

Calving Ease Value	Weaner Calf Value	Fertility Value	Maintenance Value	Cow Value	Growth Value	Carcass Value
105	107	102	114	110	88	93

Calf and Mother		Fertility				Post-Wean Growth			Frame			Carcass			
Birth Dir.	Wean Dir.	Wean Mat.	Scr. Circ.	Heifer Fert.	Cow Fert.	Longev.	Post Wean	ADG	FCR	Mature Weight	Height	Length	EMA	Fat	Mar
108	99	105	81	101	100	103	98	87	91	88	81	86	82	95	103

Wean Index	365D Index	540D Index	ADG Index	FCR Index	Scrotum	LH
108	-	-	101	-	321	1.25

Myostatin	
Q204X	0
NT821	0
F94L	0

REMARKS: Skrotum 37cm Moeder TKP 361 dae

LOGIX EBV Analysis: 2024-02-19

BULLE

LOT 10 PC BONSMARAS

PCD 180039



PCD 210015 HH(c)
2021-04-30 SP

Ouerskap Vaar Moer

DNS

Genomies

PCD 110343
OUD/KALW. 12/9
GEM. SI/KALW. 106/9
TKP 387

PCD 140028
OUD/KALW. 9/7
GEM. SI/KALW. 102/6
TKP 416

TBR 060516

PCD 070132
OUD/KALW. 8/5
GEM. SI/KALW. 107/5
TKP 455

JDB 090059

AG 020251

JDB 040034
OUD/KALW. 11/8
GEM. SI/KALW. 102/8

BBM 080100

PCD 110121
OUD/KALW. 12/9
GEM. SI/KALW. 103/7

TBR 970675

TBR 960289
OUD/KALW. 11/8
GEM. SI/KALW. 104/7

Geboortegemak Waarde	Speenkalf Waarde	Vrugbaarheids-waarde	Onderhouds-waarde	Koeiwaarde	Groei-waarde	Karkas-waarde
92	107	102	100	105	100	111

Kalf en Moeder			Vrugbaarheid				Na-Speen Groei			Raam			Karkas		
Geb. Dir.	Spn. Dir.	Spn. Mat.	Skr. Omtr.	Vers Vrugb.	Koei Vrugb.	Lankl.	Na-Speen	GDT	VOV	Volw. Gewig	Hoogte	Lengte	OSO	Vet	Mar
94	108	104	128	102	98	105	108	105	110	98	109	115	110	99	116

Spn. Indeks	365D Indeks	540D Indeks	GDT Indeks	VOV Indeks	Skrotum	LH
101	-	-	93	103	367	1.24

Miostation	
Q204X	0
NT821	0
F94L	0

OPMERKINGS: Skrotum 43cm

LOGIX EBV Analise: 2024-02-19

LOT 11 BUFLAND BOERDERY

BUF 210101 HH(c)
2021-04-01 SP

Ouerskap Vaar Moer

DNS

Genomies

BEI 100009
OUD/KALW. 12/9
GEM. SI/KALW. 95/7
TKP 436

BBN 070012

JRB 110033 HH(c)

BBN 060110
OUD/KALW. 13/10
GEM. SI/KALW. 101/8
TKP 386

BEI 040155

JRB 000170

BBN 040070
OUD/KALW. 8/6
GEM. SI/KALW. 100/5

AG 990153

BBN 030072
OUD/KALW. 15/13
GEM. SI/KALW. 104/12

JJF 930050

BEI 000006
OUD/KALW. 16/13
GEM. SI/KALW. 93/12

AG 910212

BEI 940017
OUD/KALW. 15/13
GEM. SI/KALW. 101/13

Geboortegemak Waarde	Speenkalf Waarde	Vrugbaarheids-waarde	Onderhouds-waarde	Koeiwaarde	Groei-waarde	Karkas-waarde
78	102	108	104	100	94	99

Kalf en Moeder			Vrugbaarheid				Na-Speen Groei			Raam			Karkas		
Geb. Dir.	Spn. Dir.	Spn. Mat.	Skr. Omtr.	Vers Vrugb.	Koei Vrugb.	Lankl.	Na-Speen	GDT	VOV	Volw. Gewig	Hoogte	Lengte	OSO	Vet	Mar
81	115	86	122	107	109	96	109	92	87	95	101	101	82	121	119

Spn. Indeks	365D Indeks	540D Indeks	GDT Indeks	VOV Indeks	Skrotum	LH
103	-	-	103	96	363	1.23

Miostation	
Q204X	0
NT821	0
F94L	0

OPMERKINGS:

LOGIX EBV Analise: 2024-02-19

LOT 12 PC BONSMARAS

PCD 200089 HH(c)
2020-12-26 SP

Ouerskap Vaar Moer

DNS

Genomies

PCD 140028
OUD/KALW. 9/7
GEM. SI/KALW. 102/6
TKP 416

ADV 140027

ADV 110219
OUD/KALW. 8/4
GEM. SI/KALW. 95/4
TKP 437

BBM 080100

PCD 110121
OUD/KALW. 12/9
GEM. SI/KALW. 103/7
TKP 394

SYF 100072

LAR 060141

SYF 070209
OUD/KALW. 13/11
GEM. SI/KALW. 101/9

SYF 090010

ADV 080013
OUD/KALW. 6/4
GEM. SI/KALW. 92/2

BBM 030095

BBM 040057
OUD/KALW. 18/14
GEM. SI/KALW. 106/15

JJ 050056

PCD 060078
OUD/KALW. 8/4
GEM. SI/KALW. 102/3

Geboortegemak Waarde	Speenkalf Waarde	Vrugbaarheids-waarde	Onderhouds-waarde	Koeiwaarde	Groei-waarde	Karkas-waarde
86	102	105	103	100	107	109

Kalf en Moeder			Vrugbaarheid				Na-Speen Groei			Raam			Karkas		
Geb. Dir.	Spn. Dir.	Spn. Mat.	Skr. Omtr.	Vers Vrugb.	Koei Vrugb.	Lankl.	Na-Speen	GDT	VOV	Volw. Gewig	Hoogte	Lengte	OSO	Vet	Mar
83	111	86	100	110	104	92	112	111	109	96	96	101	109	100	127

Spn. Indeks	365D Indeks	540D Indeks	GDT Indeks	VOV Indeks	Skrotum	LH
97	-	-	115	-	349	1.23

Miostation	
Q204X	0
NT821	0
F94L	0

OPMERKINGS: Skrotum 43cm

LOGIX EBV Analise: 2024-02-19

BULLS

LOT 13 INKANYEZI BONSMARAS



EZI 210001 HH(c)
2021-09-19 SP

Parentage Sire Dam
DNA
Genomic



SYF 150097 HH(c)
SYF 160111 AGE/CALV. 7/6
AVG. WJ/CALV. 104/4
ICP 367
SYF 070104 AGE/CALV. 14/12
AVG. WJ/CALV. 98/10
ICP 367
SYF 120090 HH(c)
SYF 090165 AGE/CALV. 14/11
AVG. WJ/CALV. 96/10
ICP 385

SYF 070036
SYF 060149 AGE/CALV. 7/6
AVG. WJ/CALV. 101/7
ADV 030016
SYF 000059 AGE/CALV. 15/12
AVG. WJ/CALV. 101/12
ADV 070154
SYF 070114 AGE/CALV. 13/11
AVG. WJ/CALV. 103/10
SYF 060102
SYF 070048 AGE/CALV. 11/8
AVG. WJ/CALV. 94/8

Calving Ease Value 119	Weaner Calf Value 96	Fertility Value 107	Maintenance Value 104	Cow Value 105	Growth Value 111	Carcass Value 106
----------------------------------	--------------------------------	-------------------------------	---------------------------------	-------------------------	----------------------------	-----------------------------

Calf and Mother			Fertility				Post-Wean Growth			Frame			Carcass		
Birth Dir.	Wean Dir.	Wean Mat.	Scr. Circ.	Heifer Fert.	Cow Fert.	Longev.	Post Wean	ADG	FCR	Mature Weight	Height	Length	EMA	Fat	Mar
121	95	89	93	103	102	109	105	113	101	95	90	110	116	81	84

Wean Index 107	365D Index -	540D Index -	ADG Index 111	FCR Index -	Scrotum 352	LH 1.29
--------------------------	-----------------	-----------------	-------------------------	----------------	-----------------------	-------------------

Myostatin	
Q204X	0
NT821	0
F94L	0

REMARKS:

LOGIX EBV Analysis: 2024-02-19

LOT 14 BUFLAND BOERDERY



BUF 210215 HH(c)
2021-08-12 SP

Parentage Sire Dam
DNA
Genomic



BUF 160168 HH(c)
BAY 940208 AGE/CALV. 18/5
AVG. WJ/CALV. 103/5
ICP 404
BUF 160051 HH(c)
ZBR 090006 AGE/CALV. 11/7
AVG. WJ/CALV. 116/6
ICP 420

HJL 910127
HJL N 0171 AGE/CALV. 34/8
AVG. WJ/CALV. 108/6
GB N 0168
BAY L 0026 AGE/CALV. 35/5
AVG. WJ/CALV. 103/3
HJL 130013 HH(c)
HJL 130110 AGE/CALV. 4/1
AVG. WJ/CALV. 118/1
MB 050045
ZBR 060029 AGE/CALV. 16/13
AVG. WJ/CALV. 104/13

Calving Ease Value 97	Weaner Calf Value 119	Fertility Value 100	Maintenance Value 91	Cow Value 113	Growth Value 120	Carcass Value 130
---------------------------------	---------------------------------	-------------------------------	--------------------------------	-------------------------	----------------------------	-----------------------------

Calf and Mother			Fertility				Post-Wean Growth			Frame			Carcass		
Birth Dir.	Wean Dir.	Wean Mat.	Scr. Circ.	Heifer Fert.	Cow Fert.	Longev.	Post Wean	ADG	FCR	Mature Weight	Height	Length	EMA	Fat	Mar
100	117	109	126	94	108	101	117	126	117	107	119	125	131	116	100

Wean Index 109	365D Index -	540D Index -	ADG Index 112	FCR Index 96	Scrotum 330	LH 1.24
--------------------------	-----------------	-----------------	-------------------------	------------------------	-----------------------	-------------------

Myostatin	
Q204X	0
NT821	0
F94L	0

REMARKS: Skrotum 35cm HJL96168 kleinseun VERSBUL 'curvebender'

LOGIX EBV Analysis: 2024-02-19

LOT 15 PC BONSMARAS



PCD 210014 HH(c)
2021-04-21 SP

Parentage Sire Dam
DNA
Genomic



PCD 160025
JDB 120007
PCD 110136 AGE/CALV. 8/5
AVG. WJ/CALV. 107/4
ICP 426
ADV 040182
PCD 110003 AGE/CALV. 12/8
AVG. WJ/CALV. 103/6
ICP 414
PCD 040011 AGE/CALV. 8/2
AVG. WJ/CALV. 99/1
ICP 532

LAR 070037
JDB 040010 AGE/CALV. 14/12
AVG. WJ/CALV. 100/12
VV 050378 P
PCD 060184 AGE/CALV. 8/4
AVG. WJ/CALV. 108/3
AG 980012
AG 980111 AGE/CALV. 10/6
AVG. WJ/CALV. 101/6

Calving Ease Value 71	Weaner Calf Value 109	Fertility Value 93	Maintenance Value 91	Cow Value 96	Growth Value 105	Carcass Value 105
---------------------------------	---------------------------------	------------------------------	--------------------------------	------------------------	----------------------------	-----------------------------

Calf and Mother			Fertility				Post-Wean Growth			Frame			Carcass		
Birth Dir.	Wean Dir.	Wean Mat.	Scr. Circ.	Heifer Fert.	Cow Fert.	Longev.	Post Wean	ADG	FCR	Mature Weight	Height	Length	EMA	Fat	Mar
73	121	101	120	97	94	96	112	106	108	109	114	111	104	85	111

Wean Index 118	365D Index -	540D Index -	ADG Index 112	FCR Index 106	Scrotum 347	LH 1.19
--------------------------	-----------------	-----------------	-------------------------	-------------------------	-----------------------	-------------------

Myostatin	
Q204X	1
NT821	0
F94L	0

REMARKS: Skrotum 40cm SPEENKALFTELER om op koeie te gebruik

LOGIX EBV Analysis: 2024-02-19

BULLE

LOT 16

BUFLAND BOERDERY

PCD 210049 HH(c)
2021-11-12
SP

Ouerskap Vaar Moer

DNS

Genomies

PCD 170072
OUD/KALW. 6/4
GEM. SI/KALW. 105/3
TKP 380

BBN 070012

BBN 060110
OUD/KALW. 13/10
GEM. SI/KALW. 101/8
TKP 386

TMB 130084

PCD 110121
OUD/KALW. 12/9
GEM. SI/KALW. 103/7
TKP 394

JRB 000170

BBN 040070
OUD/KALW. 8/6
GEM. SI/KALW. 100/5

AG 990153

BBN 030072
OUD/KALW. 15/13
GEM. SI/KALW. 104/12

CEF 030351

HJS 000223
OUD/KALW. 17/14
GEM. SI/KALW. 107/12

JJ 050056

PCD 060078
OUD/KALW. 8/4
GEM. SI/KALW. 102/3

Geboortegemak Waarde	Speenkalf Waarde	Vrugbaarheids-waarde	Onderhouds-waarde	Koeiwaarde	Groei-waarde	Karkas-waarde
98	115	103	104	115	102	111

Kalf en Moeder			Vrugbaarheid				Na-Speen Groei			Raam		Karkas			
Geb. Dir.	Spn. Dir.	Spn. Mat.	Skr. Omtr.	Vers Vrugb.	Koei Vrugb.	Lankl.	Na-Speen	GDT	VOV	Volw. Gewig	Hoogte	Lengte	OSO	Vet	Mar
101	108	114	105	107	95	103	106	101	93	94	102	113	103	105	103

Spn. Indeks	365D Indeks	540D Indeks	GDT Indeks	VOV Indeks	Skrotum	LH
110	-	-	100	-	345	1.30

Miostatien	
Q204X	0
NT821	0
F94L	0

OPMERKINGS: Skrotum 43cm ALLROUNDER

LOGIX EBV Analise: 2024-02-19

LOT 17

SUURBERG BONSMARAS

MUL 210061 HH(c)
2021-10-29
SP

Ouerskap Vaar Moer

DNS

Genomies

MUL 130038
OUD/KALW. 10/8
GEM. SI/KALW. 102/7
TKP 359

SYF 130223

SYF 120011
OUD/KALW. 8/6
GEM. SI/KALW. 102/6
TKP 380

VOG 070036

MUL 090029
OUD/KALW. 9/7
GEM. SI/KALW. 100/7
TKP 400

SYF 100072

ADV 110065
OUD/KALW. 11/5
GEM. SI/KALW. 98/5

ADV 060174

ADV 090142
OUD/KALW. 8/6
GEM. SI/KALW. 99/4

JJF 010005

JRB 000065
OUD/KALW. 10/7
GEM. SI/KALW. 96/7

JDB 010026

MUL 030025
OUD/KALW. 8/4
GEM. SI/KALW. 103/4

Geboortegemak Waarde	Speenkalf Waarde	Vrugbaarheids-waarde	Onderhouds-waarde	Koeiwaarde	Groei-waarde	Karkas-waarde
101	102	113	94	108	106	110

Kalf en Moeder			Vrugbaarheid				Na-Speen Groei			Raam		Karkas			
Geb. Dir.	Spn. Dir.	Spn. Mat.	Skr. Omtr.	Vers Vrugb.	Koei Vrugb.	Lankl.	Na-Speen	GDT	VOV	Volw. Gewig	Hoogte	Lengte	OSO	Vet	Mar
102	105	96	108	107	114	105	105	107	100	105	99	104	91	113	91

Spn. Indeks	365D Indeks	540D Indeks	GDT Indeks	VOV Indeks	Skrotum	LH
101	-	-	108	-	351	1.23

Miostatien	
Q204X	0
NT821	0
F94L	0

OPMERKINGS: Moeder TKP 359 dae

LOGIX EBV Analise: 2024-02-19

LOT 18

BUFLAND BOERDERY

BUF 210224 HH(c)
2021-09-29
SP

Ouerskap Vaar Moer

DNS

Genomies

BUF 170161
OUD/KALW. 6/4
GEM. SI/KALW. 97/3
TKP 362

EZ 100048

BG 080136
OUD/KALW. 15/10
GEM. SI/KALW. 96/8
TKP 447

HJL 130014

HJL 080133
OUD/KALW. 13/10
GEM. SI/KALW. 109/9
TKP 393

BG 030098

EI 990305
OUD/KALW. 12/8
GEM. SI/KALW. 101/8

WAT 050342

BG 970054
OUD/KALW. 18/12
GEM. SI/KALW. 105/10

CB 090019

HJL 090021
OUD/KALW. 10/6
GEM. SI/KALW. 108/5

HJL 050234

HJL 050034
OUD/KALW. 12/9
GEM. SI/KALW. 99/9

Geboortegemak Waarde	Speenkalf Waarde	Vrugbaarheids-waarde	Onderhouds-waarde	Koeiwaarde	Groei-waarde	Karkas-waarde
92	112	96	84	101	115	123

Kalf en Moeder			Vrugbaarheid				Na-Speen Groei			Raam		Karkas			
Geb. Dir.	Spn. Dir.	Spn. Mat.	Skr. Omtr.	Vers Vrugb.	Koei Vrugb.	Lankl.	Na-Speen	GDT	VOV	Volw. Gewig	Hoogte	Lengte	OSO	Vet	Mar
91	123	88	121	92	101	104	120	117	102	118	118	120	130	107	99

Spn. Indeks	365D Indeks	540D Indeks	GDT Indeks	VOV Indeks	Skrotum	LH
96	-	-	98	-	340	1.27

Miostatien	
Q204X	1
NT821	0
F94L	0

OPMERKINGS: Skrotum 35cm Moeder TKP 362 dae

LOGIX EBV Analise: 2024-02-19

BULLS

LOT 19 PC BONSMARAS

PC 200042 HH(c)
2020-10-31 SP

Parentage Sire Dam
 DNA ✓
 Genomic ✓

PCD 170031
AGE/CALV. 6/4
AVG. WJ/CALV. 93/3
ICP 364

PCD 140260
AGE/CALV. 9/7
AVG. WJ/CALV. 94/7
ICP 367

HJL 960168
HJL N 0171
AGE/CALV. 34/8
AVG. WJ/CALV. 108/6

BAY 940208
AGE/CALV. 18/5
AVG. WJ/CALV. 103/5
ICP 404

BBM 100050

HJL 910127
HJL N 0171
AGE/CALV. 34/8
AVG. WJ/CALV. 108/6

GB N 0168
BAY L 0026
AGE/CALV. 35/5
AVG. WJ/CALV. 103/3

JRB 030015
BBM 060060
AGE/CALV. 10/9
AVG. WJ/CALV. 96/8

BEI 080144
PCD 070047
AGE/CALV. 8/5
AVG. WJ/CALV. 109/5

Calving Ease Value	Weaner Calf Value	Fertility Value	Maintenance Value	Cow Value	Growth Value	Carcass Value
93	111	93	110	107	112	117

Calf and Mother			Fertility				Post-Wean Growth			Frame			Carcass		
Birth Dir.	Wean Dir.	Wean Mat.	Scr. Circ.	Heifer Fert.	Cow Fert.	Longev.	Post Wean	ADG	FCR	Mature Weight	Height	Length	EMA	Fat	Mar
97	104	114	114	88	106	96	111	119	111	90	119	122	136	84	88

Wean Index	365D Index	540D Index	ADG Index	FCR Index	Scrotum	LH
101	-	-	90	-	363	1.25

Myostatin	
Q204X	0
NT821	0
F94L	0

REMARKS: Skrotum 37cm

LOGIX EBV Analysis: 2024-02-19

LOT 20 PC BONSMARAS

PCD 190025 HH(c)
2019-09-03 SP

Parentage Sire Dam
 DNA ✓
 Genomic

PCD 150170
AGE/CALV. 8/6
AVG. WJ/CALV. 109/5
ICP 395

RCO 100066

TBR 070076
AGE/CALV. 11/10
AVG. WJ/CALV. 92/10
ICP 368

WAT 100145

PCD 060017
AGE/CALV. 9/4
AVG. WJ/CALV. 107/4
ICP 465

RCO 050022

TBR 000605

WAT 070134

AG 000124
RCO 020064
AGE/CALV. 10/7
AVG. WJ/CALV. 103/7

TBR 030010
AGE/CALV. 10/6
AVG. WJ/CALV. 91/6

WAT 030074
AGE/CALV. 10/6
AVG. WJ/CALV. 97/6

Calving Ease Value	Weaner Calf Value	Fertility Value	Maintenance Value	Cow Value	Growth Value	Carcass Value
74	118	94	74	98	123	131

Calf and Mother			Fertility				Post-Wean Growth			Frame			Carcass		
Birth Dir.	Wean Dir.	Wean Mat.	Scr. Circ.	Heifer Fert.	Cow Fert.	Longev.	Post Wean	ADG	FCR	Mature Weight	Height	Length	EMA	Fat	Mar
74	136	88	109	92	101	96	138	125	108	133	120	128	127	95	102

Wean Index	365D Index	540D Index	ADG Index	FCR Index	Scrotum	LH
108	-	-	111	-	341	1.28

Myostatin	
Q204X	1
NT821	0
F94L	0

REMARKS:

LOGIX EBV Analysis: 2024-02-19





Bonsmara SA Cattle Breeders' Society

© Compiled by the South African Stud Book and Livestock Improvement Association
All Pedigree- and Performance Data has been certified as correct



Dier Info				Actual Values					Expected Breeding Values										Indices			Dam				
LOT	Animal ID	Sex	SEC	Birth Wt (kg)	205d Wt (kg)	CCB Ratio	CCW Ratio	Length Height Ratio	Scr. Circ. (mm)	Birth Dir (kg)	Birth Mat (kg)	Wean Dir (kg)	Wean Mat (kg)	Post Wean (kg)	Mature Weight. (kg)	ADG (g/d)	FCR (kg:kg)	Scr. Circ. (mm)	Height. (mm)	Length (mm)	Wean	ADG	Scr. Circ.	Avg. Wean Index	Nr. Calves	Repr. Index
Breed Average				37	249	7.06	48.9	1.24	350	1.10	-0.23	14.5	3.9	24	10	110	-49	12.1	1.0	16.0	103	107	109	102	7.0	107
Auction Average										1.77	0.04	19.6	3.4	35	12	157	-57	17.7	6	29						
1	PCD 210043	M	SP	36	245	8.16	-	1.23	360	1.84	0.60	16.1	5.8	31.5	3.4	143	-55	15.7	3	24	91	92	106	103	3	92
2	PCD 200084	M	SP	39	324	6.96	54.5	1.22	347	2.18	-0.07	22.3	0.1	33.0	8.6	137	-60	12.1	-1	25	114	96	100	101	9	106
3	MUL 210041	M	SP	34	219	5.75	40.7	1.22	385	-0.15	-0.10	11.4	3.9	24.3	11.6	140	-54	25.1	5	16	91	117	120	98	11	111
4	BUF 210129	M	SP	36	254	6.61	-	1.22	398	1.38	-0.29	20.0	3.3	30.9	24.9	212	-77	33.7	19	37	103	115	134	108	9	110
5	PCD 210005	M	SP	44	221	6.36	58.5	1.21	325	3.17	0.49	21.7	8.5	39.0	20.7	182	-73	14.9	20	46	98	118	104	102	5	106
6	MUL 180036	M	SP	39	248	6.41	46.8	1.22	348	2.77	0.43	16.7	4.3	25.3	-1.7	102	-45	10.3	-7	9	97	102	97	103	10	111
7	EDK 200025	M	SP	41	242	7.62	34.6	1.26	314	2.59	-0.72	26.3	0.5	50.2	17.3	262	-82	5.2	8	41	101	136	89	93	10	113
8	BUF 210241	M	SP	32	229	6.4	41.9	1.22	358	0.06	-0.25	18.8	-0.1	30.3	1.2	110	-30	11.7	-5	15	108	105	99	94	5	114
9	PCD 210047	M	SP	36	283	8.05	-	1.25	321	0.19	0.26	14.2	5.4	24.4	-2.9	47	-32	0	-15	-2	108	101	81	103	4	104
10	PCD 210015	M	SP	41	223	6.73	48.5	1.24	367	1.79	0.03	17.9	5.1	32.4	7.2	134	-68	29.8	9	35	101	93	128	106	9	107
11	BUF 210101	M	SP	41	199	6.12	33.5	1.23	363	3.21	0.32	21.1	-0.2	32.4	4.0	69	-25	26.4	2	17	103	103	122	95	9	102
12	PCD 200089	M	SP	42	247	7.43	47.5	1.23	349	2.96	-0.65	19.6	0.0	36.0	5.8	163	-66	12.3	-2	16	97	115	100	102	7	104
13	EZI 210001	M	SP	31	235	6.89	59.1	1.29	352	-1.15	-0.03	12.2	0.7	30.2	4.2	172	-50	7.5	-7	28	107	111	93	104	6	114
14	BUF 210215	M	SP	28	259	6.65	63.4	1.24	330	1.11	0.31	22.1	6.4	39.7	17.7	240	-82	28.5	17	48	109	112	126	109	3	114
15	PCD 210014	M	SP	43	255	6.3	60.2	1.19	347	4.04	0.41	23.8	4.1	35.5	19.4	138	-64	25.2	13	30	118	112	120	103	8	97
16	PCD 210049	M	SP	35	287	7.85	-	1.30	345	1.00	0.19	18.1	7.7	31.3	3.3	114	-36	15.1	3	33	110	100	105	105	4	104
17	MUL 210061	M	SP	37	243	7.13	46.2	1.23	351	0.91	-0.12	16.9	2.7	30.3	15.7	146	-50	17	0	21	101	108	108	102	8	111
18	BUF 210224	M	SP	34	237	7.69	42.1	1.27	340	2.12	-0.37	24.9	0.6	42.5	29.3	192	-53	25.6	16	42	96	98	121	97	4	108
19	PCD 200042	M	SP	39	223	8.48	50.8	1.25	363	1.39	0.47	16.5	7.9	34.5	-0.7	203	-71	20.9	17	44	101	90	114	93	4	104
20	PCD 190025	M	SP	40	304	7.69	54	1.28	341	3.97	-0.03	30.6	0.6	56.7	45.7	232	-64	17.7	18	52	108	111	109	109	6	109

Drie-in-Een

LOT	AANTAL	VERKOPER	DIER ID	DRAGTIGHEID	BUL ID	KALF ID	KALF GEOORTE DATUM	KALF GESLAG
30	3+3	Bufland Bonsmaras	BGN19110	6 weke (13 Feb 24)	PCD1935 (14 Des 23 - 8 Mar 24)	BGN23305	13-Dec-23	Vers
			BGN20028	5 weke (13 Feb 24)	PCD1935 (14 Des 23 - 8 Mar 24)	BGN23304	10-Dec-23	Bul
			BGN20062	5 weke (13 Feb 24)	KI 18 Jan 24 met JCV1671 Skoonmaak OB16173	BGN23300	02-Nov-23	Vers

LOT	AANTAL	VERKOPER	DIER ID	DRAGTIGHEID	BUL ID	KALF ID	KALF GEOORTE DATUM	KALF GESLAG
31	5+5	Bufland Bonsmaras	BUF17153	8 weke (13 Feb 24)	KI 18 Jan 24 met JCV1671 Skoonmaak OB16173	BUF23229	26-Sep-23	Vers
			BUF20130	7 weke (13 Feb 24)	KI 18 Jan 24 met JCV1671 Skoonmaak OB16173	BUF23135	03-Oct-23	Vers
			BUF20135	9 weke (13 Feb 24)	KI 18 Jan 24 met JCV1671 Skoonmaak OB16173	BUF23128	23-Sep-23	Bul
			BUF20140	5 weke (13 Feb 24)	KI 18 Jan 24 met JCV1671 Skoonmaak OB16173	BUF23222	08-Sep-23	Vers
			BUF20239	5 weke (13 Feb 24)	KI 18 Jan 24 met JCV1671 Skoonmaak OB16173	BUF23234	03-Oct-23	Vers

LOT	AANTAL	VERKOPER	DIER ID	DRAGTIGHEID	BUL ID	KALF ID	KALF GEOORTE DATUM	KALF GESLAG
32	3+3	Venture Beef and Livestock	MAK1609	Pen	KI 14 Des 23 met KDT19-14 Skoonmaak KDT1914 tot 8 Mar 24	VBL2339	16-Oct-23	Bul
			BEI1604	Pen	KI 14 Des 23 met KDT19-14 Skoonmaak KDT1914 tot 8 Mar 24	VBL2328	01-Oct-23	Vers
			BEI1721	Pen	KI 14 Des 23 met KDT19-14 Skoonmaak KDT1914 tot 8 Mar 24	VBL2323	27-Sep-23	Bul

LOT	AANTAL	VERKOPER	DIER ID	DRAGTIGHEID	BUL ID	KALF ID	KALF GEOORTE DATUM	KALF GESLAG
33	2+2	Venture Beef and Livestock	MAK13136	Pen	KI 14 Des 23 (Skoonmaak KDT1914 tot 8 Mar 24)	VBL2334	08-Oct-23	Vers
			MAK13138	Pen	JRB1793 (14 Des 2023 - 8 Mar 2024)	VBL2345	12-Nov-23	Vers



LOT	AANTAL	VERKOPER	DIER ID	DRAGTIGHEID	BUL ID	KALF ID	KALF GEBOORTEDATUM	KALF GESLAG
34	3+3	Venture Beef and Livestock	MAK18122	Pen	KI 14 Des 23 (Skoonmaak KDT1914 tot 8 Mar 24)	VBL2330	01-Oct-23	Vers
			MAK18102	Pen	KI 14 Des 23 (Skoonmaak KDT1914 tot 8 Mar 24)	VBL2333	06-Oct-23	Bul
			MAK18236	Pen	KI 14 Des 23 (Skoonmaak KDT1914 tot 8 Mar 24)	VBL2343	02-Nov-23	Vers

LOT	AANTAL	VERKOPER	DIER ID	DRAGTIGHEID	BUL ID	KALF ID	KALF GEBOORTEDATUM	KALF GESLAG
35	3+3	Venture Beef and Livestock	VBL18218	Pen	Natuurlike dekking JRB1793 14 Des 2023 - 8 Mar 2024	VBL2354	28-Nov-23	Vers
			BUF18244	Pen	KI 14 Des 23 met KDT19-14 Skoonmaak KDT1914 tot 8 Mar 24	VBL2341	28-Oct-23	Bul
			WAT1979	Pen	Natuurlike dekking FDS17105 14 Des 23 - 8 Mar 24	VBL2358	11-Dec-23	Vers

Koeie met Kalwers

LOT	AANTAL	VERKOPER	DIER ID	DRAGTIGHEID	BUL ID	KALF ID	KALF GEBOORTEDATUM	KALF GESLAG
40	4+4	Bufland Bonsmaras	PCD20047	Pen	KI 18 Jan 24 met JCV1671 Skoonmaak OB16173	BUF23013	21-Sep-23	Vers
			BUF20247	Pen	KI 18 Jan 24 met JCV1671 Skoonmaak OB16173	BUF23226	19-Sep-23	Bul
			BUF20236	Pen	KI 18 Jan 24 met JCV1671 Skoonmaak OB16173	BUF23224	13-Sep-23	Bul
			BUF20153	Pen	PCD1935 (14 Des 23 - 8 Mar 24)	BUF23254	11-Dec-23	Vers

LOT	AANTAL	VERKOPER	DIER ID	DRAGTIGHEID	BUL ID	KALF ID	KALF GEBOORTEDATUM	KALF GESLAG
41	3+3	Nylsvley Bonsmaras	EDK19025	Pen	Natuurlike dekking REV2089	EDK23014	21-Sep-23	Vers
			EDK19099	Pen	Natuurlike dekking REV2089	EDK23080	26-Dec-23	Vers
			EDK19119	Pen	Natuurlike dekking REV2089	EDK23058	11-Nov-23	Bul

Opmerking: Gemiddelde TKP van groep 359



LOT	AANTAL	VERKOPER	DIER ID	DRAGTIGHEID	BUL ID	KALF ID	KALF GEBOORTEDATUM	KALF GESLAG
42	5+5	Nylsvley Bonsmaras	DSL14026	Pen	Natuurlike dekking REV1907	EDK23056	09-Nov-23	Bul
			EDK15006	Pen	EDK2255	EDK23257	11-Nov-23	Vers
			EDK15228	Pen	EDK2255	EDK23255	02-Nov-23	Bul
			EDK16043	Pen	REV1907	EDK23029	04-Oct-23	Bul
			EDK16063	Pen	REV1907	EDK23062	13-Nov-23	Vers

Opmerking: Gemiddelde TKP van groep 387

LOT	AANTAL	VERKOPER	DIER ID	DRAGTIGHEID	BUL ID	KALF ID	KALF GEBOORTEDATUM	KALF GESLAG
43	3+3	Nylsvley Bonsmaras	EDK13033	Pen	MS(KBS1970 en EDK2009)	EDK23136	06-Nov-23	Bul
			DSL13006	Pen	MS(KBS1970 en EDK2009)	EDK23122	02-Oct-23	Bul
			EDK13110	Pen	MS(KBS1970 en EDK2009)	EDK23127	27-Oct-23	Vers

Opmerking: Gemiddelde TKP van groep 396

Dragtige Koeie

LOT	AANTAL	VERKOPER	DIER ID	DRAGTIGHEID	BUL ID
50	5	Bufland Bonsmaras	BUF19102	7 maande (13 Feb 24)	MS (OB16173, PCD1844, PCD1935, PCD1925)
			BUF19137	6 maande (13 Feb 24)	MS (OB16173, PCD1844, PCD1935, PCD1925)
			BUF19201	7 maande (13 Feb 24)	MS (OB16173, PCD1844, PCD1935, PCD1925)
			BUF20049	7 maande (13 Feb 24)	MS (OB16173, PCD1844, PCD1935, PCD1925)
			BUF21102	7 maande (13 Feb 24)	MS (OB16173, PCD1844, PCD1935, PCD1925)

LOT	AANTAL	VERKOPER	DIER ID	DRAGTIGHEID	BUL ID
51	4	Nylsvley Bonsmaras	EDK15001	Pen	EDK2255
			EDK15015	Pen	REV1907
			LFB13026	Pen	EDK2255
			EDK14048	Pen	EDK2255

Opmerking: Gemiddelde TKP van groep 397





LOT	AANTAL	VERKOPER	DIER ID	DRAGTIGHEID	BUL ID
52	2	Nylsvley Bonsmaras	EDK19006	6 maande	SEP18144
			EDK19008	8 maande +	SEP18144

LOT	AANTAL	VERKOPER	DIER ID	DRAGTIGHEID	BUL ID
53	4	Venture Beef and Livestock	TKB18389	Pen	FDS17105 (natuurlik 14 Des 23 - 8 Mar 24)
			BUF18134	Pen	JRB17093 (natuurlik 14 Des 23 - 8 Mar 24)
			BG20284	Pen	JRB13241 (KI 14 Des 23 opvolg selfde bul tot 8 Mar 24)
			WAT20154	Pen	FDS17105 (natuurlik 14 Des 23 - 8 Mar 24)

Dragtige Verse

LOT	AANTAL	VERKOPER	DIER ID	DRAGTIGHEID	BUL ID
60	4	Suurberg Bonsmaras	EZI2176	2 maande	EZI2103 soos op 17 Feb 24
			MUL2170	6 weke	EZI2103 soos op 17 Feb 24
			MUL2140	Pen	EZI2103
			EZI2148	6 weke	EZI2103 soos op 17 Feb 24

LOT	AANTAL	VERKOPER	DIER ID	DRAGTIGHEID	BUL ID
61	3	Bufland Bonsmaras	BGN21003	7 maande (13 Feb 24)	PCD1844
			BGN21013	8 maande (13 Feb 24)	PCD1844
			BGN21027	7 maande (13 Feb 24)	PCD1844

LOT	AANTAL	VERKOPER	DIER ID	DRAGTIGHEID	BUL ID
62	5	Bufland Bonsmaras	BUF21033	4 maande (13 Feb 24)	PCD1844
			PCD2139	3 maande (13 Feb 24)	PCD1844
			BUF21116	3 maande (13 Feb 24)	PCD1844
			BUF21118	3 maande (13 Feb 24)	PCD1844
			BUF21149	2 maande (13 Feb 24)	PCD1844

LOT	AANTAL	VERKOPER	DIER ID	DRAGTIGHEID	BUL ID
63	5	Nylsvley Bonsmaras	EDK21026	PEN	BUF21225 soos op 17 Feb 2024
			EDK22201	2 maande	BUF21225 soos op 17 Feb 2024
			EDK21072	2.5 maande	BUF21225 soos op 17 Feb 2024
			EDK21225	6 weke	BUF21225 soos op 17 Feb 2024
			EDK22200	2 maande	BUF21225 soos op 17 Feb 2024

LOT	AANTAL	VERKOPER	DIER ID	DRAGTIGHEID	BUL ID
64	5	Nylsvley Bonsmaras	EDK21220	2 maande	BUF21225 soos op 17 Feb 2024
			EDK21045	6 weke	BUF21225 soos op 17 Feb 2024
			EDK21268	2 maande	BUF21225 soos op 17 Feb 2024
			EDK21214	3 maande	BUF21225 soos op 17 Feb 2024
			EDK21210	2 maande	BUF21225 soos op 17 Feb 2024

LOT	AANTAL	VERKOPER	DIER ID	DRAGTIGHEID	BUL ID
65	5	Bufland Bonsmaras	BUF21132	6 weke (13 Feb 24)	PCD1844
			BUF21222	PEN	PCD1844
			BUF21227	2 maande (13 Feb 24)	PCD1844
			BUF21237	2 maande (13 Feb 24)	PCD1844
			PCD2134	2 maande (13 Feb 24)	PCD1844

LOT	AANTAL	VERKOPER	DIER ID	DRAGTIGHEID	BUL ID
66	3	Bufland Bonsmaras	BGN21018	3 maande (13 Feb 24)	PCD1844
			BGN21037	2 maande (13 Feb 24)	PCD1844
			BGN21090	2 maande (13 Feb 24)	PCD1844



LOT	AANTAL	VERKOPER	DIER ID	DRAGTIGHEID	BUL ID
67	5	Nylsvley Bonsmaras	EDK21263	6 weke	BUF21225 soos op 17 Feb 2024
			EDK21258	2 maande	BUF21225 soos op 17 Feb 2024
			EDK21213	6 weke	BUF21225 soos op 17 Feb 2024
			EDK21059	6 weke	BUF21225 soos op 17 Feb 2024
			EDK21256	6 weke	BUF21225 soos op 17 Feb 2024

Oop Verse										
LOT	AANTAL	VERKOPER	DIER ID	LOT	AANTAL	VERKOPER	DIER ID			
70	3	Bufland Bonsmaras	BGN2106	73	5	Bufland Bonmaras	BGN22013			
			BGN2104				BGN22018			
			BGN2107				BGN22019			
	BGN22032									
										BGN22044
LOT	AANTAL	VERKOPER	DIER ID	LOT	AANTAL	VERKOPER	DIER ID			
71	2	Suurberg Bonsmaras	MUL2304	74	5	Platdoorns Bonsmaras	22208			
			MUL2306				22046			
										22042
										22038
										22041
LOT	AANTAL	VERKOPER	DIER ID							
72	2	Bufland Bonsmaras	BGN21039							
			BGN21124							



Oop Verse (kleiner)

LOT	AANTAL	VERKOPER	DIER ID	LOT	AANTAL	VERKOPER	DIER ID
80	4	Bufland Bonsmaras	BGN22038	83	3	Platdoorns Bonsmaras	22207
			BUF22007				22241
			BUF22233				22235
			BUF22048				

LOT	AANTAL	VERKOPER	DIER ID	LOT	AANTAL	VERKOPER	DIER ID
81	5	Platdoorns Bonsmaras	22058	84	6	Platdoorns Bonsmaras	22230
			22053				22200
			23003				22210
			22031				22212
			22224				22034
							22012

LOT	AANTAL	VERKOPER	DIER ID
82	3	Bufland Bonsmaras	BGN22063
			BUF22134
			BUF22261



LYS VAN VERKOPERS

KUDDE	TELER	STREEK	TELEFOON NOMMER
Bufland Bonsmars	Lukas Eksteen	Naboomspruit	082 458 7787
Suurberg Bonsmaras	Dawie Muller	Naboomspruit	083 863 0335
Platdoorns Boerdery	CP van der Walt	Naboomspruit	083 303 9702
PC Bonsmaras	Philip du Plessis	Naboomspruit	077 633 2505
Venture Beef and Livestock	Rudolf & Trudi van der Veen	Naboomspruit	082 565 8221
Nylsvley Bonsmara	Elbert de Kock	Naboomspruit	082 458 1890

RULES OF AUCTION in respect of the sale,

_____ (name) on _____ (date) at _____ (time) by

_____ (auctioneer) of 56 Van Riebeeck Road, Mokopane, 0601, _____ (cell nr) for

Vleissentraal Bosveld (Pty) Ltd (Reg No. 1999/023988/07) of 56 Van Riebeeck Road, Mokopane, 0601, Tel: 015 491 3141 / E-mail: potgietersrus@vleissentraal.co.za

(As Auction House hereinafter referred to as the "Auctioneer", and the person conducting the auction referred to as the "auctioneer")

1. The Sale by auction is subject to a reserve price, unless specifically stated to the contrary by the auctioneer.
2. The seller (owner) and/or his/her representative and/or his/her agent and/or the auctioneer may not bid on any of the seller's / owner's goods sold by auction unless it has been specifically advertised or announced from the podium that the auctioneer or seller (owner) or the respective agents or representatives reserve the right to do so.
3. This *Rules Of Auction* comply with Section 45 of the Act and the Regulations of the Act and Section 45(2) of the Consumer Protection Act, Act 68 of 2008 ("the Act") read as follows:
"Auctions:
 - 45.(1) *In this section, "auction" includes a sale in execution of or pursuant to a court order, to the extent that the order contemplates that the sale is to be conducted by an auction.*
 - (2) *When goods are put up for sale by auction in lots, each lot is, unless there is evidence to the contrary, regarded to be the subject of a separate transaction.*
 - (3) *A sale by auction is complete when the auctioneer announces its completion by the fall of the hammer, or in any other customary manner, and until that announcement is made, a bid may be retracted.*
 - (4) *Notice must be given in advance that a sale by auction is subject to –*
 - (a) *a reserve or upset price; or*
 - (b) *a right to bid by or on behalf of the owner or auctioneer, in which case the owner or auctioneer, or any other person on behalf of the owner or auctioneer, as the case may be, may bid at the auction.*
 - (5) *Unless notice is given in advance that a sale by auction is subject to a right to bid by or on behalf of the owner or auctioneer –*
 - (a) *the owner or auctioneer must not bid or employ any person to bid at the sale;*
 - (b) *the auctioneer must not knowingly accept any bid from a person contemplated in paragraph (a); and*
 - (c) *the consumer may approach a court to declare the transaction fraudulent, if this subsection has been violated.*
 - (6) *The Minister may prescribe requirements to be complied with by an auctioneer, or different categories of auctioneer, in respect of –*
 - (a) *the conduct of an auction;*
 - (b) *the records to be maintained with respect to property placed for auction; and*
 - (c) *the sale of any property by auction.*
4. The auctioneer will during the auction announce the reason for the auction unless the reason is the normal and voluntary disposal by the owner.
5. The auction will commence at the published time and will not be delayed to allow any specific person or more persons to take part in the auction.
6. All goods and livestock (hereinafter referred to as the "assets") are sold by the Auctioneer as agent on behalf of the Seller, who hereby authorizes the Auctioneer to collect the purchase price from the Buyer and the seller do hereby cedes to the Auctioneer all the seller's rights, title and interest in and to its claim for payment of the purchase price against the purchaser which session the Auctioneer do hereby accepts.
7. The purchase price excludes VAT and VAT must be added to the purchase price and paid by the Buyer, unless specifically stipulated otherwise by the auctioneer.
8. The breakdown of advertising costs, if any, will be attached as an annexure to this *Rules Of Auction*. Additional costs may be added and if so it will be computed in terms of an agreement and/or invoice issued by the supplier or the Auctioneer.
9. If any other Special Conditions apply to this sale, other than the general *Rules Of Auction*, it will be attached as an annexure to this *Rules Of Auction*.
10. All assets, other than catalogue animals, shall, immediately after the bid has been knocked down and accepted by the Seller or the Auctioneer, be deemed to have been delivered to the Buyer. Notwithstanding delivery, the Buyer shall not be entitled to remove any purchased assets unless the total amount reflected on the Auctioneer's invoice in respect of such assets has been paid in full.
11. Notwithstanding delivery, ownership of the purchased assets will not pass to the Buyer until the full purchase price plus interest, if any, is paid.
12. Subject to any reserve price placed on any of the assets by the Seller, and the provisions of clause 13 and 14 below, the Buyer at any sale shall be the highest bidder indicated by the auctioneer by the fall of the hammer or by such other means as he or she may select.
13. The auction shall take place under the exclusive control of the auctioneer. The auctioneer reserves the right, in his/her sole discretion without the necessity to furnish any reasons, to refuse the bid of any person, to regulate the bidding and to indicate the highest bidder. If the auctioneer suspects that a bidder has not made a bona fide bid, or is unable to pay the purchase price or has not made satisfactory arrangements for payment of the purchase price, he may refuse to accept the bid of such bidder or accept it provisionally until the bidder has satisfied him that he is in a position to pay the purchase price or that he has made satisfactory arrangements for payment thereof. On refusal of a bid under such circumstances the assets may immediately be re-auctioned.
14. In the event of a dispute arising amongst the bidders and or the auctioneer, the assets in dispute shall, at the sole discretion of the auctioneer, be re-auctioned.
15. Any mistake by the auctioneer may be corrected by him/her upon discovery thereof.
16. All profit, loss or risk in the assets will pass to the Buyer once it has been delivered to the Buyer who shall at his own risk and expense remove it from the sale venue, subject to 10 above. The Buyer shall be responsible for all costs incurred by either the Seller or the Auctioneer until actual removal of the assets.
17. Should any contractor remove any assets from the sale venue on instruction of the Auctioneer's representatives, on behalf of the Buyer, the contractor will be deemed to be the contractor of the Buyer who accepts all costs and risks connected with such removal.
18. The Seller warrants that there are no encumbrances on such assets unless otherwise advised, that the said assets are the property of the Seller, and that the Seller is competent and legally entitled to dispose of the assets. The Seller further warrants as against the Buyer that the assets are free of any patent or latent defects.
19. The Seller, who offers the assets for sale, accepts all liability regarding the information furnished as to pedigrees, ages, dates of service, state of health or gestation or any other particulars which might be incorrect. In the event of any dispute the Buyer shall only have a claim against the Seller and not against the Auctioneer.
20. The Seller warrants as against the Auctioneer that the assets are free of patent and latent defects and that any right or claim ceded to the Auctioneer in terms of these *Rules Of Auction* is free of any defect or right of deduction or set-off, and that the said right or claim is fully and immediately enforceable against the Buyer.
21. The Buyer shall, prior to the sale, ascertain whether there are any defects in the assets and any bid by a Buyer shall be considered as acceptance of the assets with any patent or latent defects in their condition at the time of sale.
22. The Buyer shall not be entitled to withhold payment of the purchase price to the Auctioneer as a result of any possible or pending claim that he may have against the Seller on the grounds of misrepresentation or for any other reason whatsoever.
23. The purchase price is payable by the Buyer to the Auctioneer in cash (to the discretion of the Auctioneer) or by EFT payment on the date of sale ("the payment date") unless other payment terms and or means were agreed between the Auctioneer and the Buyer. The Company reserves the right to refuse any method or means as payment.
24. In the event that the Auctioneer agrees to facilitate the purchase of the assets by paying an amount equal to the purchase price to the Seller before the Buyer makes payment to the Auctioneer ("the Payment Terms Agreement"), then the following shall apply:
 - 24.1 The election to make any payment to the Seller shall be in the sole and absolute discretion of the Auctioneer, which discretion may be exercised separately in regard to each transaction entered into by the Buyer.

- 24.2 Upon payment of the amount referred to in 24.1 above the Seller's right, title and interest in and to any claims and other rights against the Buyer in terms of or connected with the sale of the assets shall forthwith be ceded and transferred to the Auctioneer which session the Auctioneer hereby accepts.
25. In the event of any Payment Terms Agreement between the Auctioneer and the Buyer, the following shall apply:
- 25.1 No Payment Terms Agreement shall be valid unless reduced to writing and duly signed on behalf of the Auctioneer. The facilitation of any sale by the Auctioneer as referred to in this paragraph shall be strictly subject to the terms and conditions of the Payment Terms Agreement.
- 25.2 In the event of any conflict between the contents of this document and the Payment Terms Agreement, the provisions of the Payment Terms Agreement shall prevail.
- 25.3 No application for credit as defined in section 8 of the National Credit Act, Act 34 of 2005, will be received or considered by the Auctioneer.
26. Anyone that intends to bid at the auction whether in his own name or on behalf of another (Buyer) must register his or her identity on the bidder's record prior to the commencement of the auction and such registration must meet the requirements of the FICA (Financial Intelligence Centre Act, 2001) in respect of the establishment and verification of identity of the person and the person must sign the registration entry and the prospective Buyer must furnish the Auctioneer with a copy of his/her identity document, proof of residence and proof of Income Tax registration.
27. **Any person who purchases on behalf of a Principal (i.e. natural person) must furnish the Auctioneer with a written signed Power of Attorney, prior to the commencement of the auction, failing which he/she will be personally liable for payment of any purchases made by him/her. The person bidding on behalf of or signing any document on behalf of the purchaser pursuant to a successful bid hereby binds himself/herself personally as co-principal debtor with the Buyer for payment of the purchase price and personally guarantees all the obligations of the Buyer under this Rules Of Auction.**
28. **A person who attend the auction, to bid and to sign the bidder's record, on behalf of another person (i.e. on behalf of a company, close corporation or trust) must furnish the Auctioneer with a written signed Power of Attorney, prior to the commencement of the Auction, that expressly authorizes him/her to bid/sign the bidder's record on behalf of that legal person, failing which he/she will be personally liable for payment of any purchases made by him/her. Where a person in bidding/signing on behalf of a legal person, the Power of Attorney must appear on the letterhead of the legal person and must be accompanied by a certified copy of the resolution, if required, authorizing him/her to bid/sign on behalf of the legal person. The person bidding on behalf of or signing any document on behalf of the buyer, in terms of the Power of Attorney, pursuant to a successful bid, hereby binds himself/herself personally as co-principal debtor with the buyer for payment of the purchase price and personally guarantees all the obligations of the Buyer under these Rules Of Auction**
29. In the event where a Buyer allows another person to purchase on his or her buyer's number, the registered Buyer shall be liable for payment of such purchases. No bid by an unregistered Buyer will be accepted by the auctioneer and the Buyer will have no claim to any of the assets allegedly purchased by him.
30. Until all amounts owing by the Buyer have been paid in full, the Buyer hereby:
- 30.1 irrevocably undertakes to identify the purchased assets in such a manner that he can at any time identify and indicate the assets deemed to be the property of, and pledged to, the Auctioneer.
- 30.2 grants the Auctioneer at all reasonable time's access to the premises where the assets are stored or kept for the purposes of perfecting its pledge and exercising any other rights in terms of these *Rules Of Auction*.
31. The Buyer and the Seller hereby consent to the jurisdiction of the Magistrate's Court in terms of Section 45 of the Act on Magistrate Court (Act 32 of 1944 as amended) for any action instituted by the Auctioneer against the Buyer although the Auctioneer is entitled to institute proceedings in any competent Court.
32. A certificate issued by a Director of the Auctioneer, whose appointment and authority shall not be necessary to prove, shall be *prima facie* proof of the amount owing by the Buyer to the Seller or the Auctioneer.
33. Any indulgence granted by the Auctioneer to the Buyer or the Seller or non-compliance by the Auctioneer of this Rules will not prejudice the rights of the Auctioneer in terms of this *Rules Of Auction* and such indulgence will not constitute an amendment or waiver or novation of this *Rules Of Auction*.
34. The entries made in the Auctioneer's auction roll shall be *prima facie* evidence of the transaction and shall be binding on the Seller and the Buyer.
35. The bidder's record and the vendor or vendu roll will be made available for inspection within reasonable time after the auction at the office of the Auctioneer during normal business hours free of charge.
36. The Auctioneer does have a trust account into which all money will be paid for the benefit of the Seller minus the agreed commission.
37. Any assets entered or offered for sale are subject to payment by the Seller/Buyer of the agreed commission, or in absence of agreement the usual commission by the Seller/Buyer to the Auctioneer at the rate customarily charged by the Auctioneer from time to time, whether the assets are sold at the auction or thereafter, or at any time thereafter by private treaty. Unless otherwise agreed in writing, commission shall become due and payable by the Seller/Buyer upon the fall of the hammer or upon the entering into of any private treaty involving the Seller's said assets, whichever date is the earlier, and notwithstanding any breach on the part of the Seller/Buyer.
38. Every bid shall constitute an offer to purchase the property or goods for the amount bid, which the Seller or the auctioneer may accept or reject in their absolute discretion. The seller and auctioneer are entitled, in their absolute discretion to withdraw the property or goods from the sale prior to acceptance by the Seller.
39. If no bid equals or exceeds the reserve price, if any, the property or goods may be withdrawn from the auction.
40. The Auctioneer accepts no liability for any withdrawal of assets from sale.
41. No bid may be withdrawn after the fall of the hammer, and in respect of immovable property until the expiry of the confirmation period (if any) that is provided for in the Conditions of Sale, during which time the offer shall be open for acceptance by the Seller or his agent, and if the offer is accepted the sale shall be deemed to be a sale by auction for purposes of the Act.
42. The highest bidder in respect of immovable property, being the Purchaser, shall sign the Conditions of Sale immediately after the fall of the hammer.
43. The purchaser's offer in respect of immovable property shall only be deemed to have been accepted when the seller or his agent or whichever may be applicable, has signed the Conditions of Sale on behalf of the Seller in the space provided at the end of the Conditions of Sale.
44. In the event of the sale requiring the consent of any statutory authority or any court of law, then this auction will be subject to the granting of such consent.
45. The Buyer and the Seller do hereby consent to the payment of attorney and own client costs in the event of any action being instituted against them by the Auctioneer whether summons or any other legal action is instituted or not.
46. Any agreement contrary to these *Rules Of Auction* shall not be binding unless it is confirmed in writing and signed by a Director of the Auctioneer.
47. If any clause or term of these *Rules Of Auction* should be invalid, unenforceable and illegal, then the remaining terms and provisions of these *Rules Of Auction* shall be deemed to be severable there from and shall continue in full force and effect unless such invalidity, unenforceable or illegality goes to the root of these *Rules Of Auction*.
48. **Default by Buyer:** Should the Buyer/Purchaser refuse or otherwise fail to pay the purchase price within 7 days of the due date, the Auctioneer shall be entitled to:
- 48.1 claim interest from the Buyer/Purchaser at the prescribed *mora* interest rate calculated from the date of purchase to date of payment, and/or
- 48.2 repossess the assets, to resell same at the risk of the defaulting Buyer/Purchaser who shall be liable for all costs in connection with the resale and any loss or damage incurred, and will not be entitled to any profit that may arise from the resale, and/or
- 48.3 institute legal proceedings for the payment of any amount owing or for the return of the assets in which event the provisions of clause 48.2 will apply,
- 48.4 recover the Auctioneer's legal costs calculated at the Attorney and own Client tariff as well as collection, tracing, storage and transport costs, and
- 48.5 retain in pledge any assets or other property in the possession of the Auctioneer belonging to either the Buyer/Purchaser or the Seller as security for the due fulfilment of any obligation owed to the relevant party or the Auctioneer.
49. The Company reserves the right to amend these *Rules Of Auction* in writing.
50. By entering a bid any prospective Buyer binds himself or herself to this *Rules Of Auction*.

I, the undersigned, as auctioneer certify that the abovementioned Rules of Auction, to the best of my knowledge, meets the requirements of Regulation 21 of the Consumer Protection Act, Act 68 of 2008

Signature of auctioneer

June 2023

VOLGENDE VEILING
2 APRIL 2025
BUFLAND BONSMARAS & GASVERKOPERS

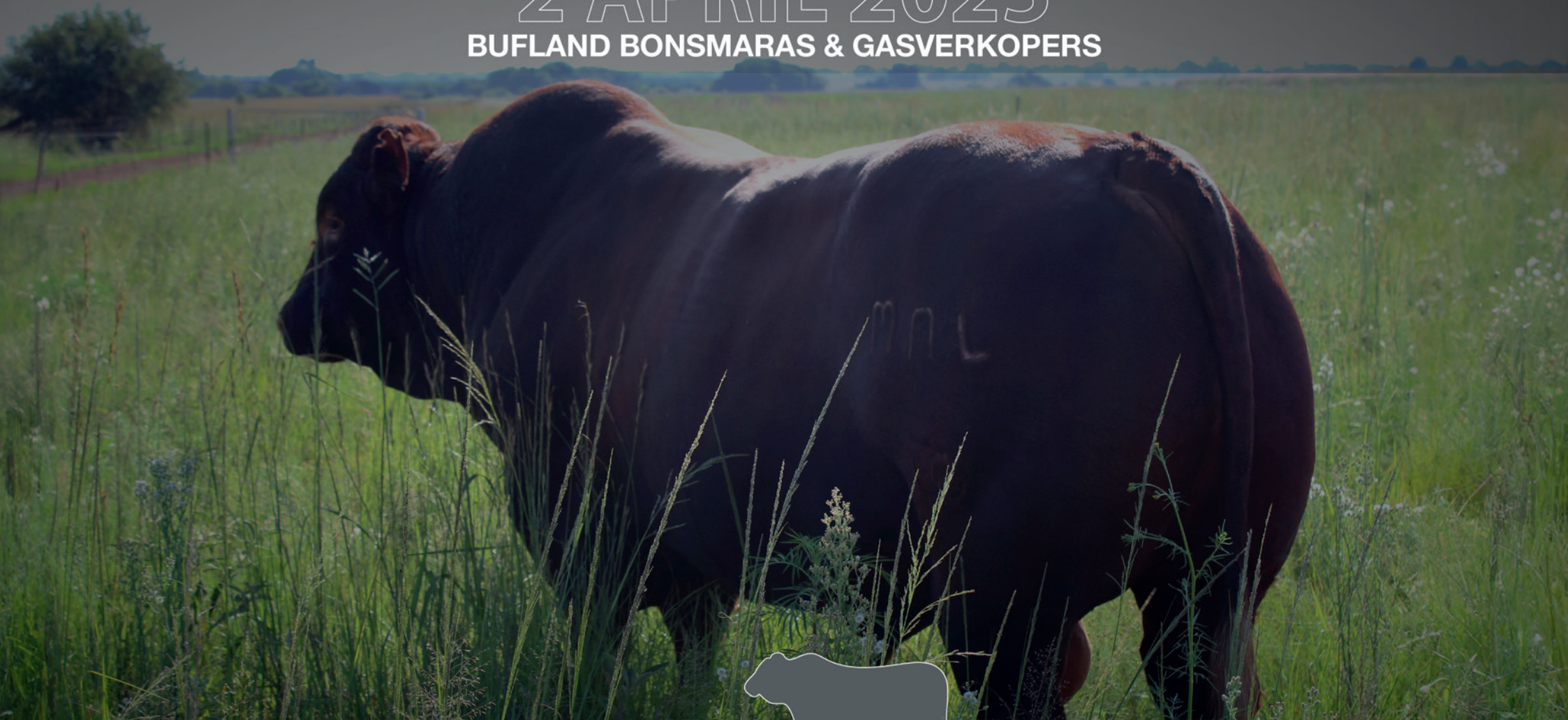

BUFLAND[®]

B O N S M A R A S